THE VIKING '58

THE CLASS OF '58
MONROEVILLE HIGH SCHOOL
PRESENTS

The Viking

Dedication

We, the class of 1958, wish to dedicate this issue of the Viking to Mr. Maurice L. Beauchot, trustee of Monroe Township, for his faithful service to the Monroeville School and its student body. He will long be remembered, not only for his tireless efforts to promote a new auditorium-gymnasium, but also for his kindness, consideration and friendship to the youth of Monroe Township. To him, therefore, this yearbook is rightfully and respectfully dedicated.

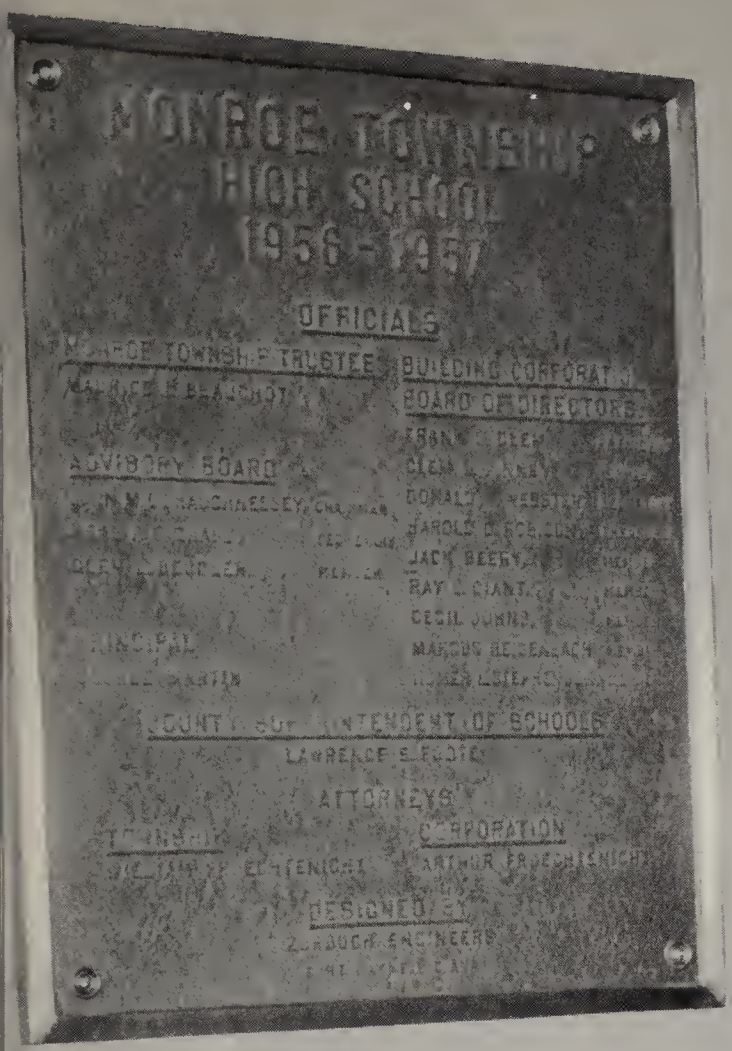
MONROE TOWNSHIP
HIGH SCHOOL
1956-1957
OFFICIALS
MONROE TOWNSHIP TRUSTEES
BUILDING CORPORATION
BOARD OF DIRECTORS
ADVISORY BOARD
PRINCIPAL
COUNTY SUPERINTENDENT OF SCHOOLS
ATTORNEYS
TOWNSHIP
CORPORATION
DESIGNED BY

Administration

Mr. George G. Martin, principal, has served Monroeville Township Schools as an instructor, a coach, and a principal during the past twenty-two years He was graduated from Ball State Teachers College with both a B. S. and M. A. degree.

Mr. Martin has always shown, not only a warmly personal, but also genuinely academic interest in our school and its student body. Students who find themselves weighed down by problems have always found Mr. Martin an attentive and sympathetic listener to their problems. Invariably, a solution is found for them.

We, the class of 1958, take this opportunity to express our gratitude to Mr. Martin for all the advice and help that he has so generously given to us during our student days at Monroeville High School.

BUILDING CORPORATION BOARD OF DIRECTORS

Left to right: Jack Berry, Cecil Johns, Harold Robison--Treasurer, Clem L. Pinney- Vice President, Frank D. Clem- President, Donald W. Webster- Secretary, Homer L. Stephenson, and Ray S. Giant. Marcus Reidenbach was not present when this picture was taken.

ADVISORY BOARD

Left to right: Jack Richard- Secretary, John M. O'Shaughnessey- Chairman, Maurice L. Beauchot- Trustee, and Glen L. Beucler- Member.

FACULTY

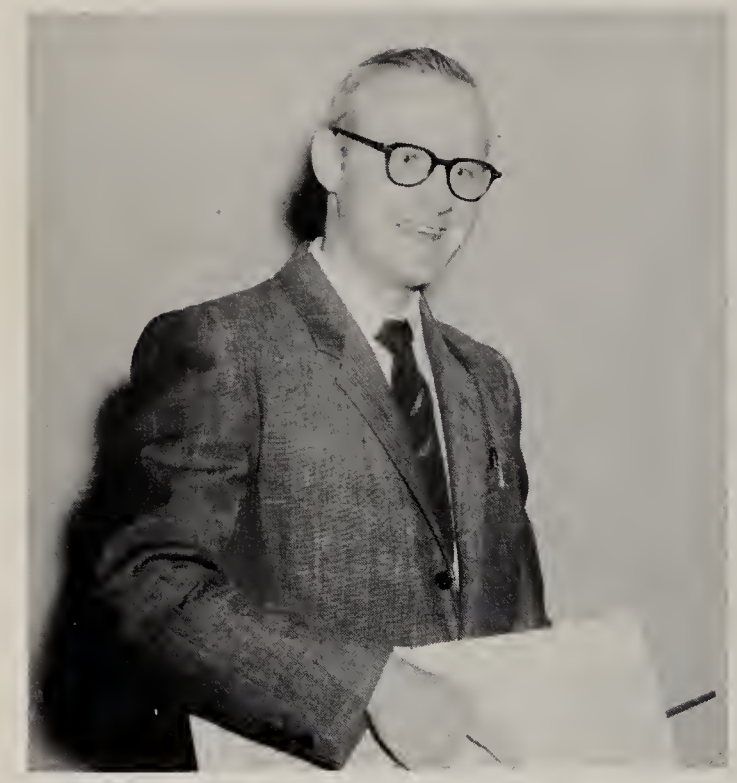

Paul Arnold - Music, B. S.; Ball State Teachers College.

Robert Cruse -Coach, Phy. Ed., Social Studies, and Driver Training; B. S.; Ball State Teachers College; University of Illinois.

Virgil Graber-English and Foreign Language; B. A.; Athenaeun College, Cincinnati;Indiana University.

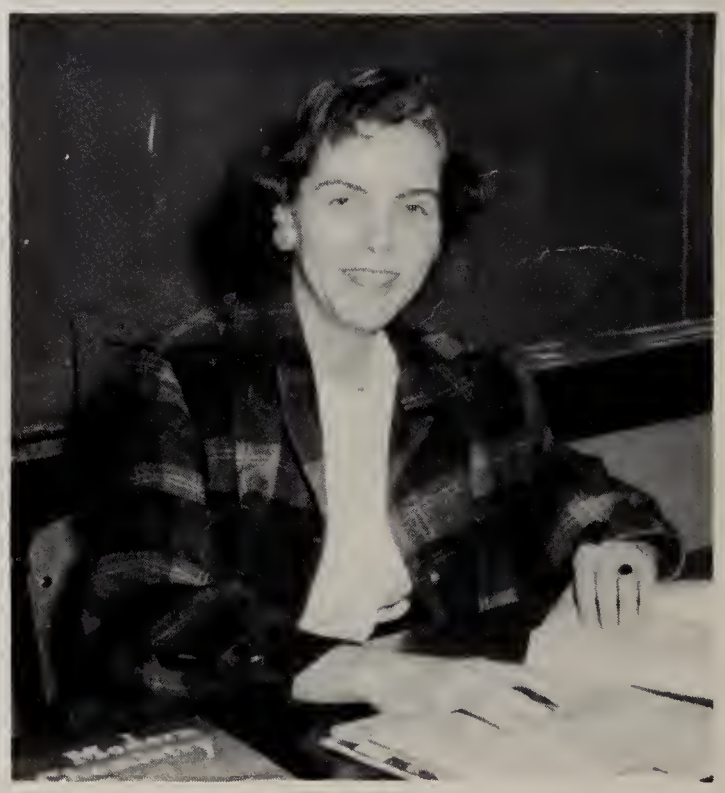

Mary Catherine Hahn-Math and Chemistry; B. S.; Saint Francis, Fort Wayne.

Cletus Heimann-Agriculture and Mannual Training;B.S.;M.S.;Purdue.

Carol Mauch-Art and Freshman English; B.A.; Saint Francis, Fort Wayne.

Elizabeth Swisher-Home Economics and Phy. Ed.; B.S.; Marywood College, Scranton, Penn.

Neil Voirol-Commercial Studies; B.S.; Ball Teachers College.

Mabelle Turney - Eighth Grade
Valparaiso.

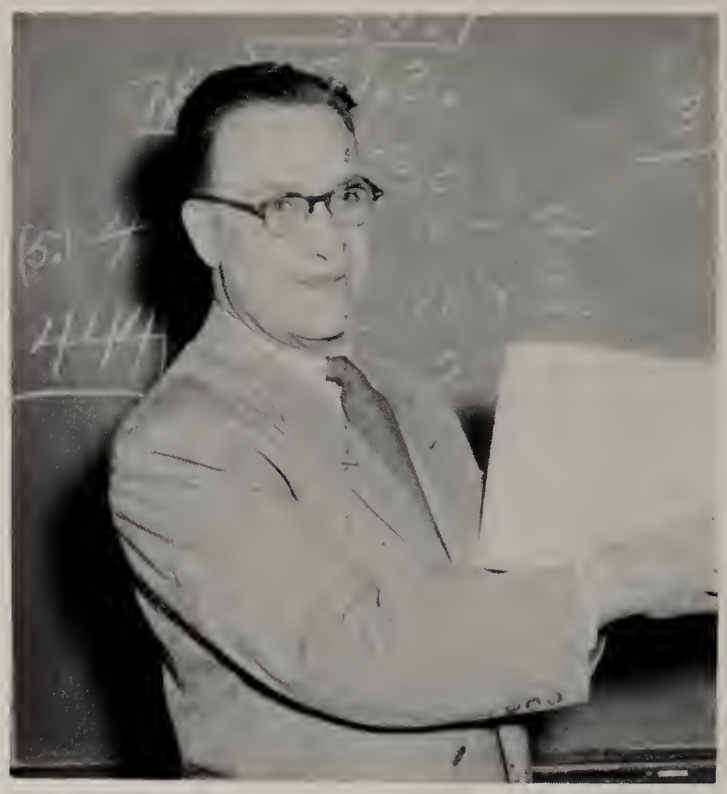

Clem Earhart-Seventh Grade; B.S.;
Huntington College, Peabody Institute, Nashville, Tenn.

Leora Brown-Sixth Grade; B.A.;
Ball State Teachers College.

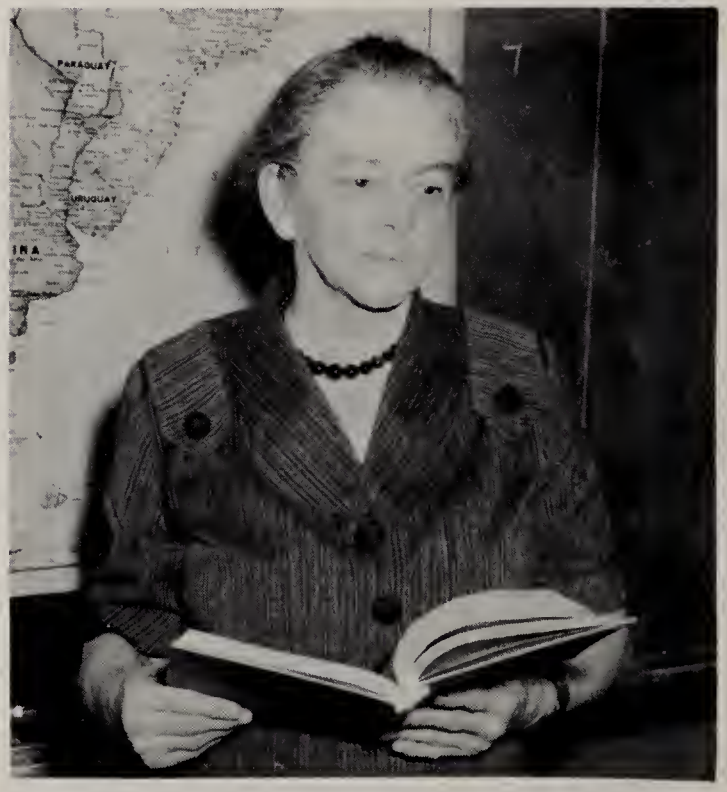

Lora Etter-Fifth Grade; B.S.;
Manchester College, Tri-State.

Gladys Hiles-Fourth Grade; B.S.; Ball State Teachers College.

Hazel Beauchot-Third Grade; Ball State Teachers College; Tri-State.

Arlene Reynolds-Second Grade; B.S.; Ball State Teachers College; Tri-State.

Beth Sorgan-First Grade; B.S.; Indiana University.

SENIOR OFFICERS AND SPONSORS

In front:

MISS HAHN

Sponsor

SHELIA DEWEY

Treasurer

JOELLA LEHRMAN

Secretary

MRS. SWISHER

Sponsor

In back:

JACK STEPHENSON

Vice President

LELAND ETZLER

President

SEN

IORS

KAY ADAMS
"Abdul"
Choir--1,2,3,4; Minstrel Show--1; Operetta--2; Volleyball---2,3; Twirler--3; Office 3,4.

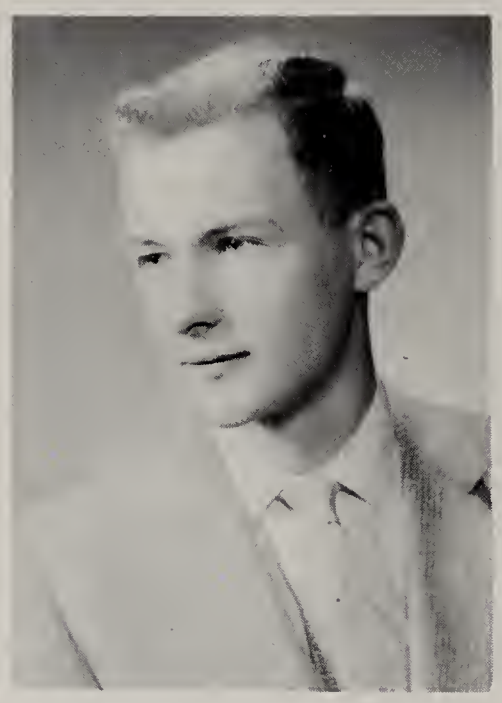

DEAN R. BEARMAN
Band--1,2; Class Officer--2,3; Cub Crier Staff--4; Viking Staff--4.

SHARON ANN BEAUCHOT
"Shagg"
Choir--1,2; Cub Crier Staff 4.

SHELIA DEWEY
Class Officer--2,3,4; Choir--1,2,3,4; Jr. Class Play; Twirler--3; Volleyball--2; Minstrel Show--1; Cub Crier Staff--4.

LELAND ETZLER
"Etz"
Class Officer--1,3,4; Choir--1,2,3,4; FFA--1; Jr. Class Play; Cub Crier Staff; Viking Staff; Minstrel Show--1; Basketball--1,2,3,4; Baseball--1,2,3,4; Track--1,2,3,4; Volleyball -1,2; Golf--3,4; Boy's State--3.

CAROLYN S. GARRISON
"Corky"
Choir--1,2,3,4; Cub Crier Staff--
Minstrel Show--1.

DAVID E. GASKILL
"Geech"
Choir--3,4; Cub Crier Staff--4; Viking Staff--4; Golf--3,4.

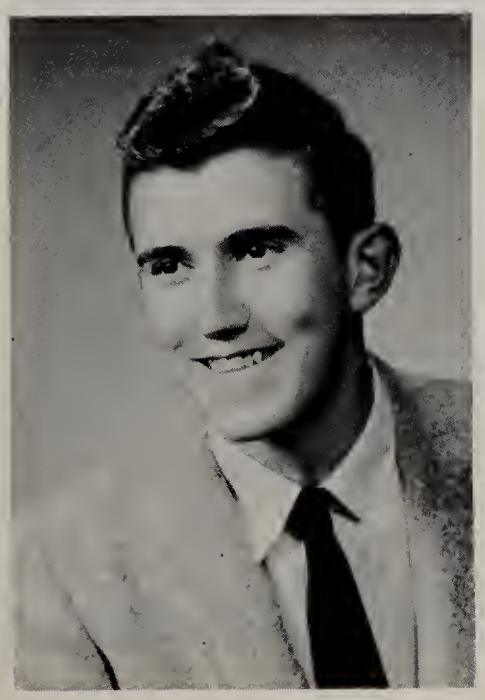

KENNETH GASKILL
Cub Crier Staff--4; Baseball--2,3; Track--2.

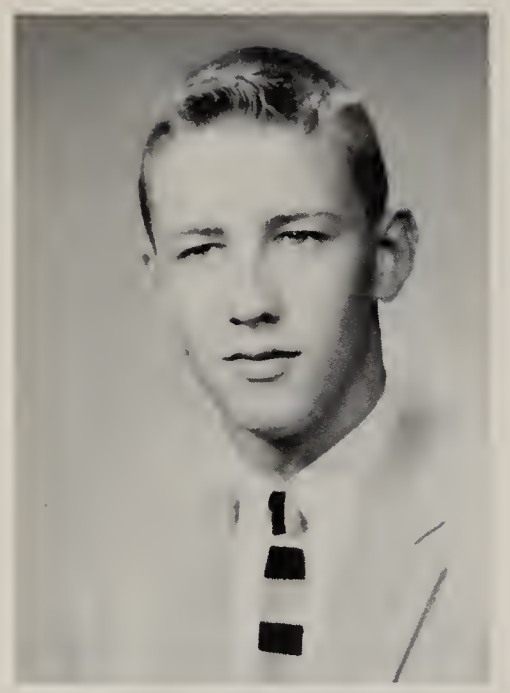

RICHARD GASKILL
"Dick"
Choir--1,2; Jr. Class Play; Minstrel --1; Cub Crier Staff--4.

LARRY GILBERT
Choir--1,2; F.F.A.--3; Cub Crier Staff 4.

C. AGATHA HORN
"Ag"
Choir--1,2,3,4; Minstrel Show--1; Cub Crier Staff--4.

ANITA JOHANNS
"Teed"
Choir--1,2,3,4; Cub Crier Staff--4.

DONALD JOHNSON
"Don"
FFA--1,2,3,4; Cub Crier Staff--4.

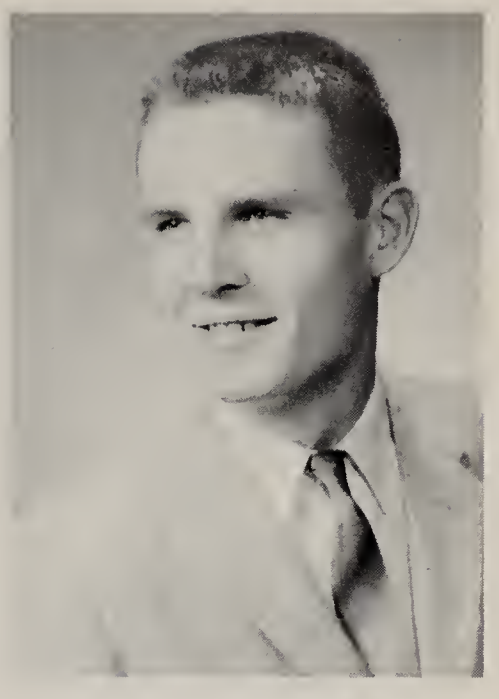

JANICE LOUISE KELLEY
"Jan"
Choir --1,2,3,4; Operetta-2; Minstrel Show--1; Jr. Class Play; Cub Crier Staff--4.

JOELLA F. LEHRMAN
"Joie"
Class Officer--4; Choir--1,2,3,4; Operetta--2; Minstrel Show--1; Library--4; Jr. Class Play; Volleyball--2,3; Cub Crier Staff--4; Girl's State Alternate--3; Viking Staff--4.

NOELLA M. LEHRMAN
"Noie"
Choir--1,2,3,4; Volleyball--2,3; Operetta--2; Minstrel Show--1; Cub Crier Staff--4; Viking Staff--4.

SYLVIA LENNINGTON
"Sylv"
Choir--1,2,3,4; Library--4; Minstrel Show--1; Cub Crier Staff--4; Volleyball--2,3.

IEVA LUSIS
Choir--1,2,3,4; Office--3,4; Jr. Class Play; Cub Crier Staff--4; Viking Staff--4; Minstrel Show--1; Girl's State--3; Volleyball--2,3.

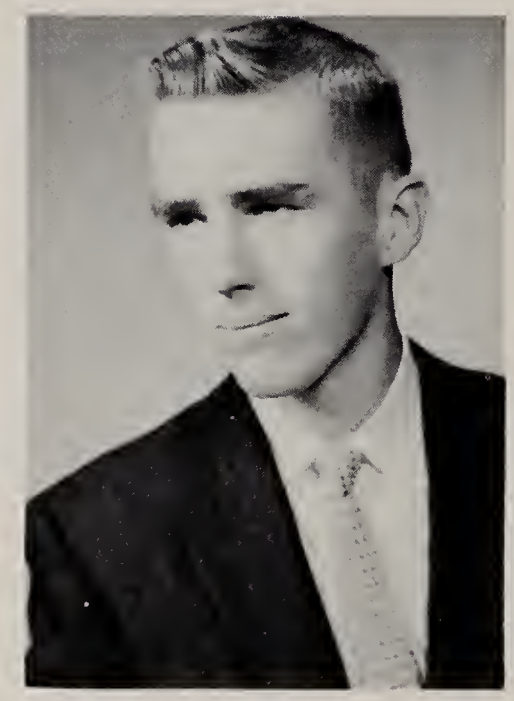

DENNIS MAGNER
"Dennie"
Choir---1,2,3,4; Volleyball-2,3; Minstrel Show--1; Cub Crier Staff 4.

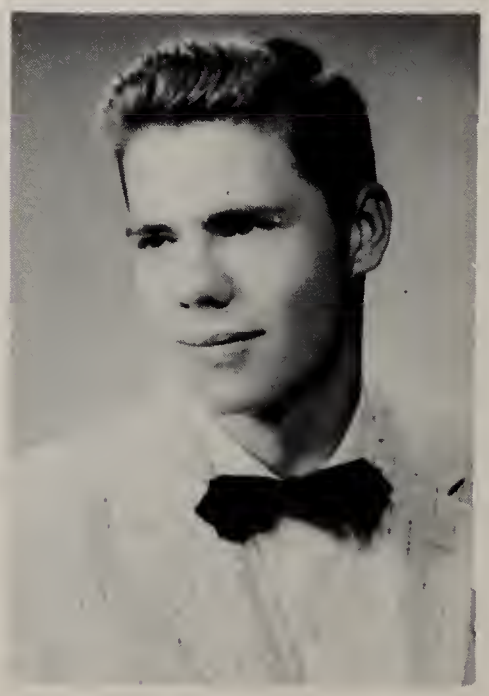

TERRY MARTIN
Cub Crier Staff-----4.

CAROLE MURCHLAND
Choir--1,2,3,4; Band--1,2,3,4; Twirler--3; Jr. Class Play; Minstrel Show--1; Operetta--2; Cub Crier Staff--4; Volleyball--2,3.

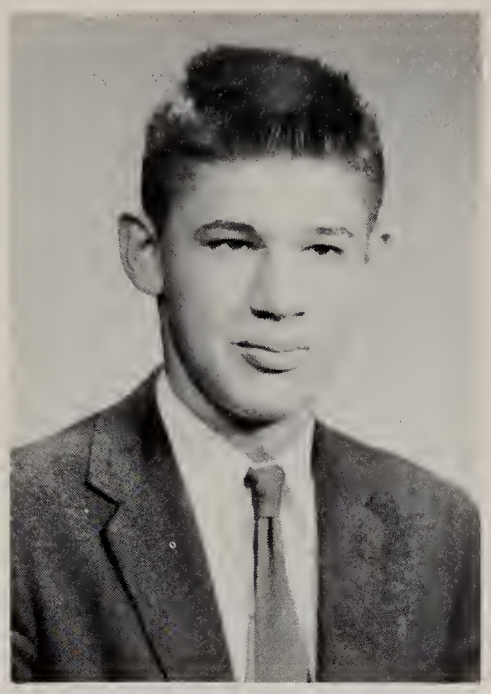

JERRY MURRAY
"Murph"
Choir--1,2,3,4; Operetta--2; Cub Crier Staff--4.

CAROLYN NORD
Choir--1,2,3,4; Cub Crier Staff--4; Operetta--2.

MARGIE MAE OWEN
"Red"
Choir--1,2; Cub Crier Staff--4; Minstrel Show--1; Volleyball--2.

LINDA PECKHAM
"Lyn"
Choir--1,2,3,4; Band--1,2,3,4; Cub Crier Staff--4; Minstrel Show--1.

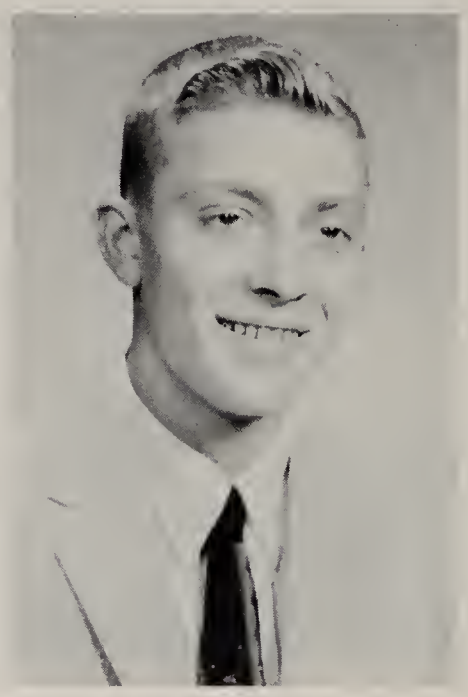

JOHN W. PUSEY JR.
"Poosey"
Choir--1,2,3,4; Jr. Class Play; Cub Crier Staff--4; Viking Staff--4; Basketball--1,2; Baseball--2,3,4; Track--2,3,4.

PAUL ROW
Choir--1,2,3,4; Band--1,2,3,4; FFA 1,2,3,4; Jr. Class Play; Cub Crier Staff--4; Viking Staff--4; Operetta--2; Minstrel--1; Boy's State--3.

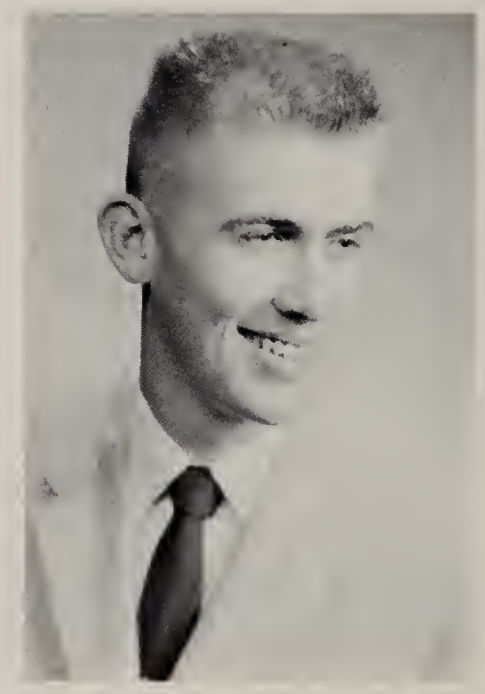

PHYLLIS SCHLEMMER
"Schlem"
Choir--1,2,3,4; Library--4; Jr. Class Play; Cub Crier Staff--4; Minstrel Show--1.

NANCY SHAFFER
"Shaf"
Choir--1,2,3,4; Library--4; Jr. Class Play; Cub Crier Staff--4; Operetta--2; Minstrel Show--1, Cheerleader--4; Volleyball--2,3.

JOAN SMITH
"Smitty"
Choir--1,2,3,4; Cub Crier--4 Minstrel Show--1; Cheerleader--4 Volleyball--2,3; FFA Queen--4.

NANCY STASELL
"Stas"
Choir--1,2,3,4; Cub Crier Staff--4; Minstrel Show--1; Cheerleader--4; Volleyball--2.

JACK STEPHENSON JR.
"Dago"
Class Officer--1,3,4; Choir--1,2,3; Cub Crier Staff--4; FFA--1; Viking Staff--4; Jr. Class Play; Minstrel Show--1; Basketball--1,2,3,4; Baseball --1,2,3,4; Track-1,2,3,4; Volleyball--1,2; Golf--4; Boy's State--3.

JUDY STEPHENSON
"Jude"
Choir--1,2,3,4; Jr. Class Play; Cub Crier Staff--4; Minstrel Show--1; Volleyball--2.

LARRY TERNET
FFA--3,4; Cub Crier Staff--4.

SHARON THOMAS
Choir--2; Cub Crier Staff--4.

ANN VOIROL
Choir--1,2; Minstrel Show---1.

LAWRENCE DUANE VOIROL
Choir--3,4; Cub Crier Staff--4.

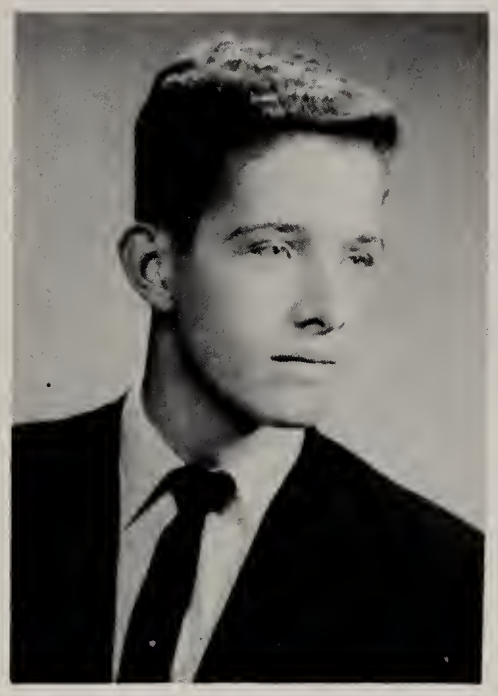

REGINALD L. WAGNER
"Regg"
Choir--1,2,3,4; Cub Crier Staff--4; Viking Staff--4; Jr. Class Play; Class Officer--2; Operetta--2; Minstrel Show--1; Cheerleader--3.

SHARON YOQUELET
"Shady"
Choir--1,2,3,4; Cub Crier Staff--4; Minstrel Show--1.

DARRELL YOUNG
"Honeycomb"
FFA--1,2,3,4; FFA Officer--3,4.

UNDER

CLASSMEN

Class Officers: Left to Right, Miss Mauch-Sponsor, Mike Eikenberry-President, Sandy Webster-Vice President, Jane Wyss-Treasurer, Mr. Arnold-Sponsor, and Jean Johnson-Secretary.

Daryl Banet
Jim Castleman
Carolyn Clem

Linda Ertel
Wayne Ertel
Sally Gerardot
Teresa Gerardot

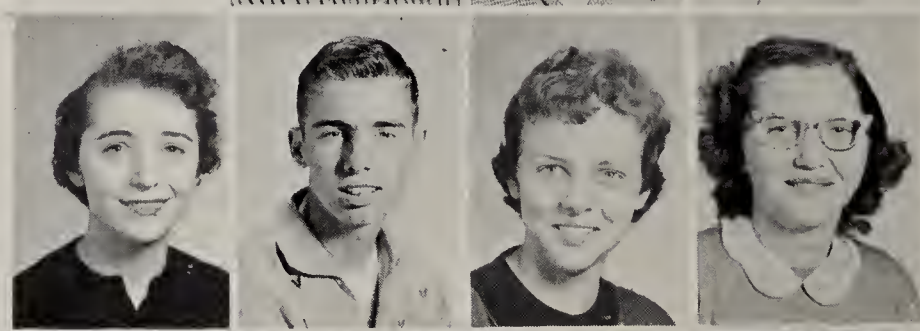

Nancy Hart
Robert Hart
Tom Jackson
Jean Johnson
Dick Johnson

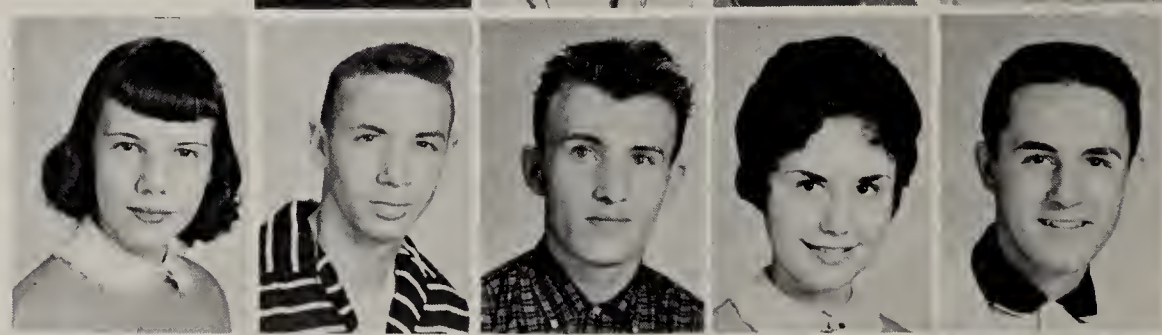

Tom Martin
Alan Morton
Nona Murray
Larry Oman
Carol Rosswurm

Miriam Smith
Pat Smith
Carolyn Sorg
Marilyn Sorg

Bev Taylor
Gary Witte
Sandy Webster

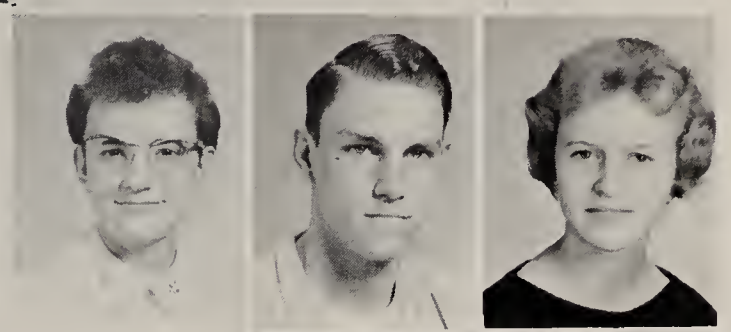

JUNIORS

Jane Wyss
Jean Wyss

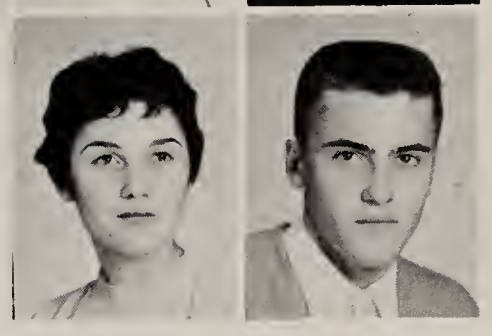

Julia Voirol is not pictured.

Frank Dewey
Mike Eikenberry

Anna Girardot
Kathy Girardot
Sharon Grabner
Bonnie Gromeaux

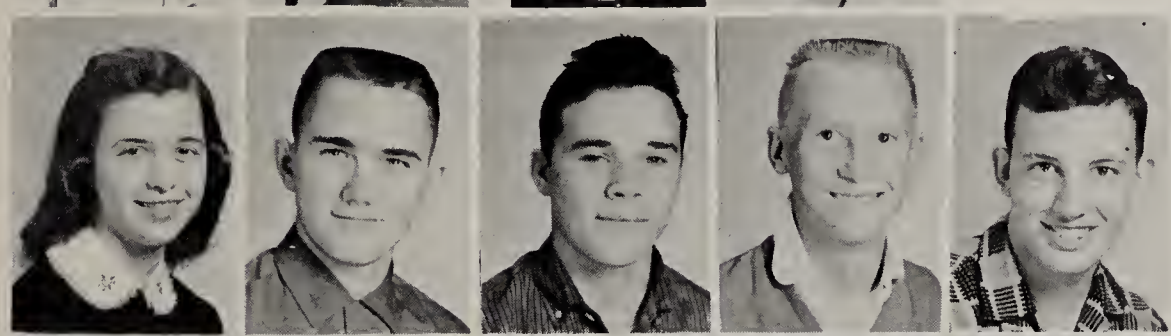

Joy Koegler
Walter Leininger
Max McNeal
Stan Marquart
Floyd Marquart

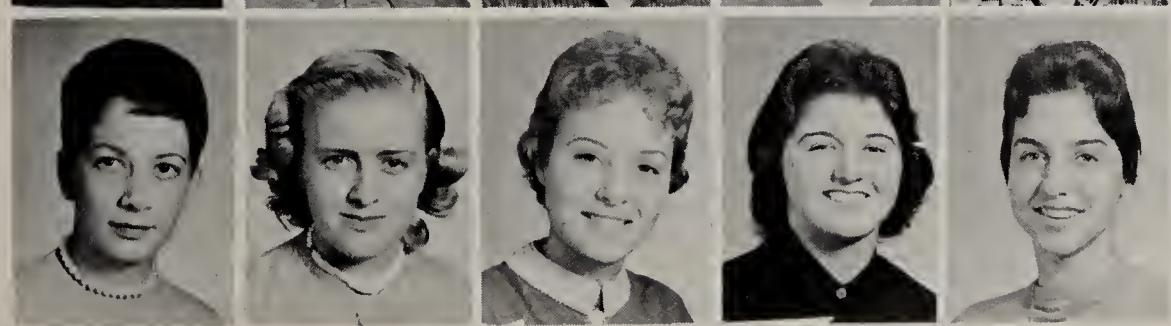

Bev Rothgeb
Dorthy Row
Judy Ruble
Louise Salway
Margie Shaffer

Deanna Allison
Kathryn Barker
Gene Beauchot
Larry Benjamin
Michael Bowers

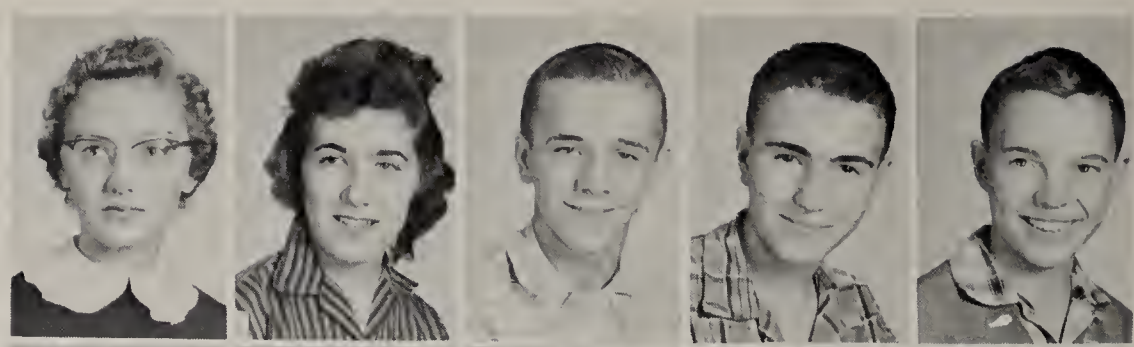

Delores Debacher
Annette DeWert
Neil Elliott
Marsha Foster
Judy Fuelling

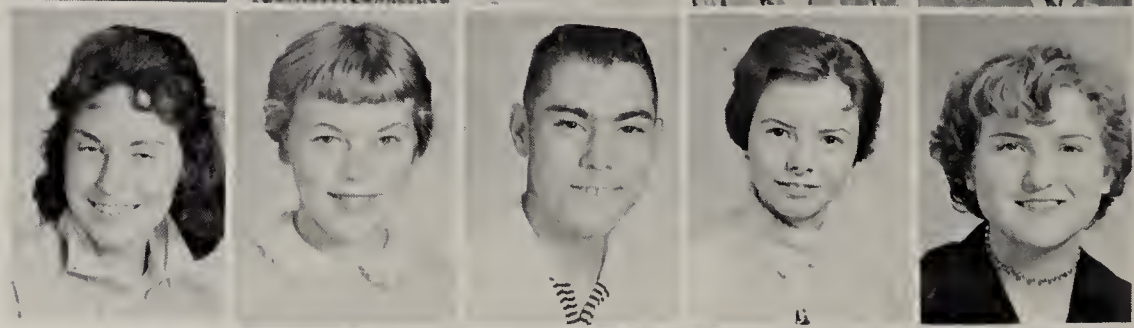

Richard Howe
Burrel Huebner
Joyce Johanns
Linda Kelly

Jackie Martin
Sharon Merica
Larry Murchland

Class Officers: Left to Right, Mr. Cruse-Sponsor, Norman Heller-Vice President, Edwin Castleman-President, Joyce Tinnel-Treasurer, Joanne Ternet-Secretary, and Mr. Graber-Sponsor.

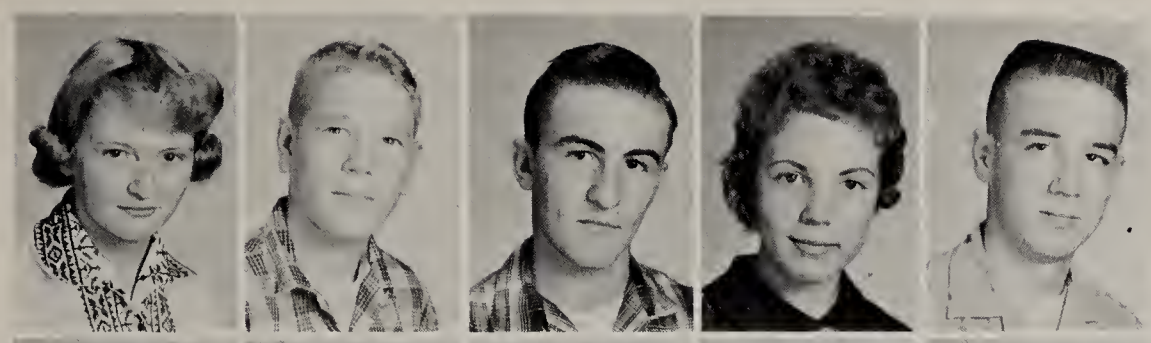

Kathy Brouwer
Bill Carpenter
Edwin Castleman
Julie Dare
David Deaton

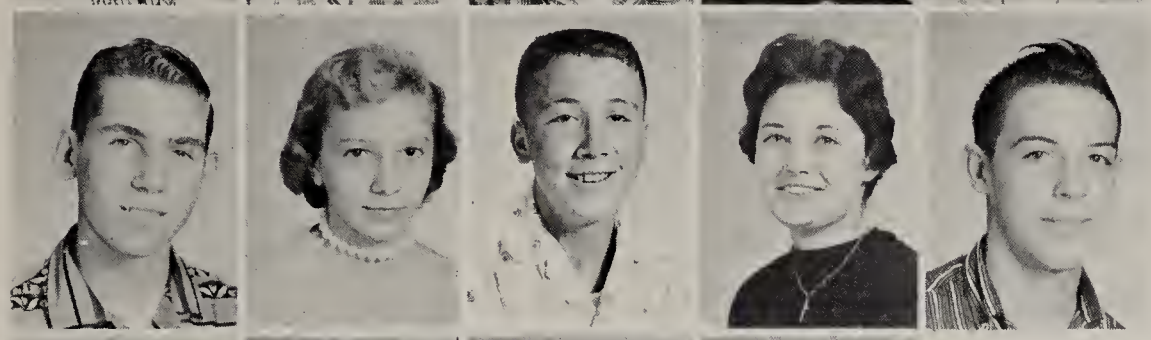

Lynn Fuelling
Jackie Garrison
Terry Gaskill
Judith Gerardot
Norman Heller

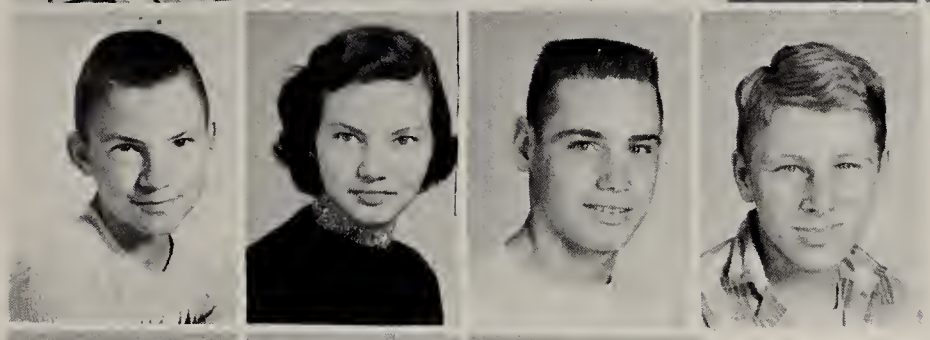

Diana Kever
Sidney Lapham
John Lortie
Gary Martin

Larry Parker
Vickie Pinney
Earl Rhymer

Leslie Coonrod is not pictured.

SOPHOMORES

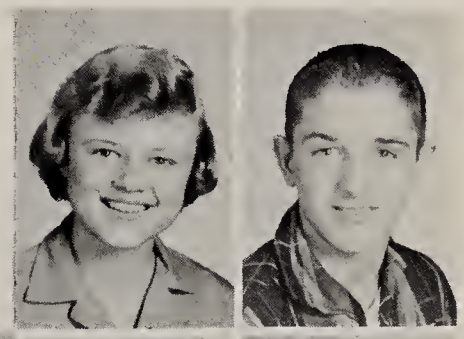

Nona Richard
Allen Salway

Joan Savieo
Kay Shellenbarger
Myron Stevens

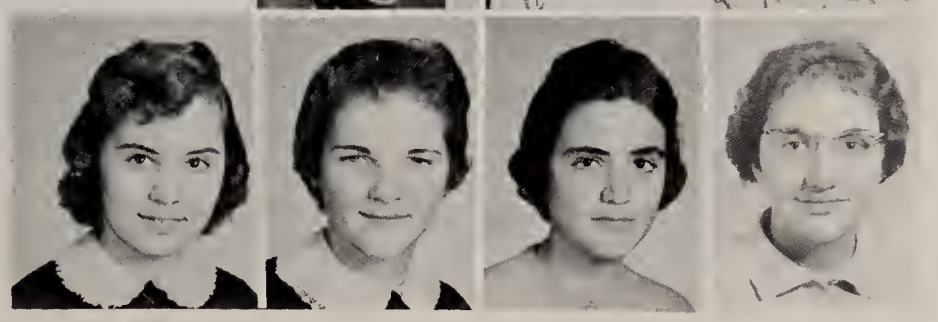

Joanne Ternet
Joyce Tinnel
Sue Trentadue
Barbara Young

Merlin Adams
Beverly Anderson
John Axson
Richard Bailey
Steven Bitner

William Bowers
Ross Bowen
Larry Bruick
Larry Cagnet

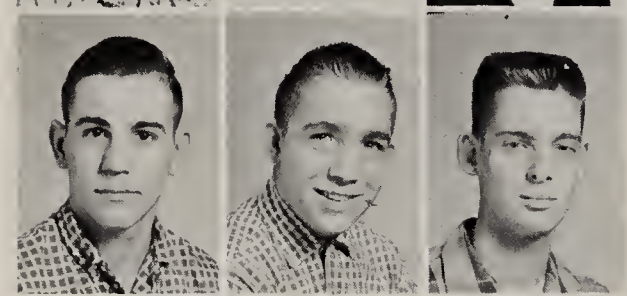

Joe Castleman
Jack Clem
Steve Clem

Jane Crates

FRESHMEN

Mike Fitzgerald
and Wiley Gerardot
are not pictured.

Virgil Debacher
Sandra Dewey
Rose Donihue

Jane Fuelling
Mary Ann Gaskill
Daniel Gerardot
Sandra Gerardot
Alvin Gilbert

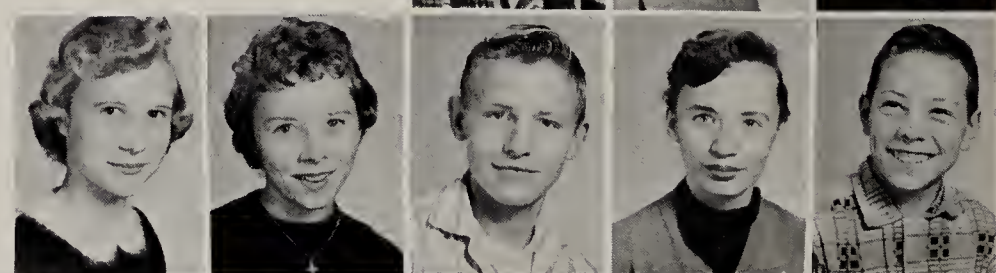

David Lortie
Larry McIntosh
Fondra Magner
Norbert Martin
Max Meyer

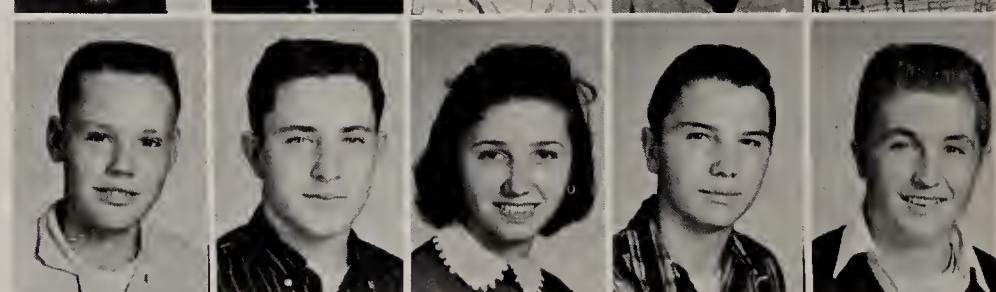

Paul Schorey
Steve Sipe
Fay Smith
Charles Stephenson
Jerry Stephenson

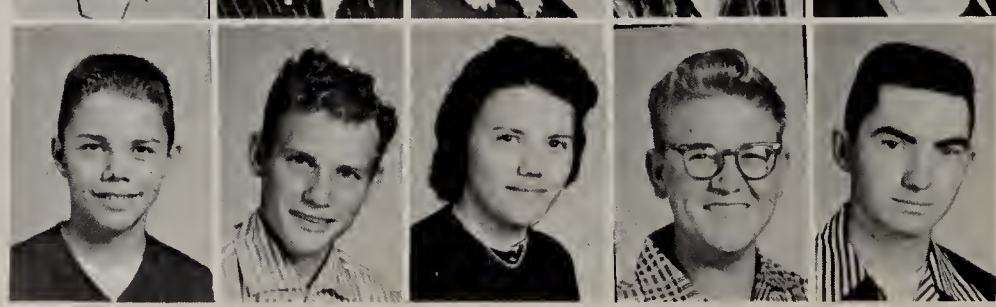

Class Officers: Seated, Left to Right, Steve Clem-President, Larry McIntosh-Vice President, Standing, Mr. Voirol-Sponsor, Doris Ternet-Secretary and Treasurer, and Mr. Heimann-Sponsor.

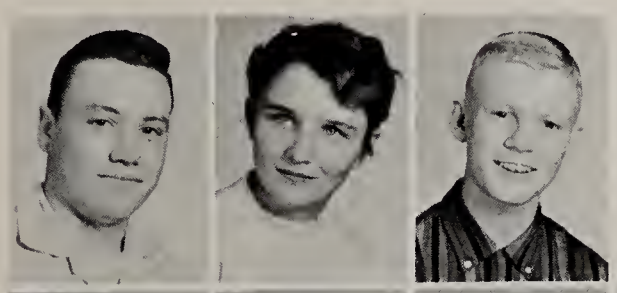

Jerry Emenhiser
Karen Fogle
Robert Fritzinger

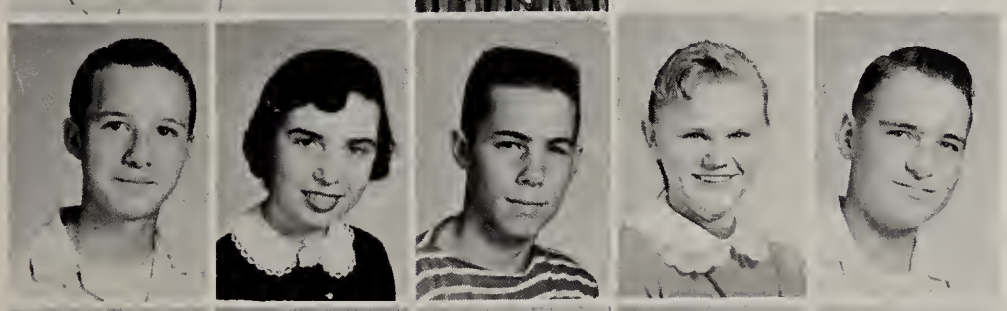

Gerald Girardot
Judy Gremaux
Ronald Houser
Betty Klinker
Neil Lothamer

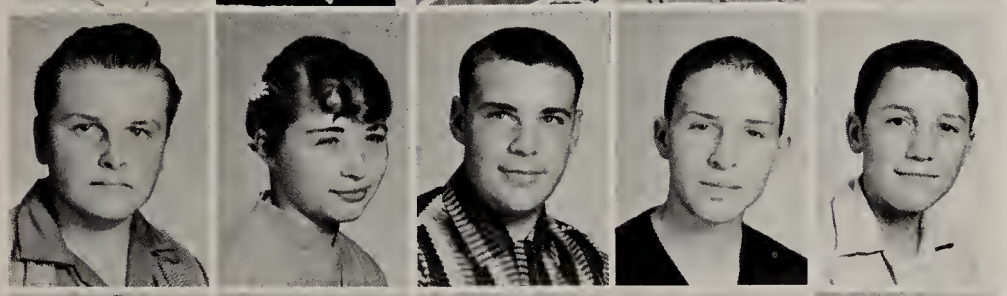

Robert Minick
Josephine Mohr
Charles Raber
Teddy Ruble
James Savieo

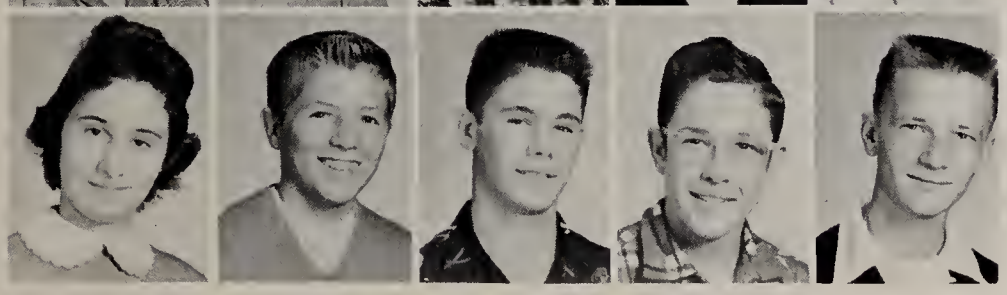

Doris Ternet
Gary Wills
Paul Wilson
David Witte
Harold Yoquelet

EIGHTH GRADE

Rodger Bailey
Sharon Clem
Diane Emenhiser

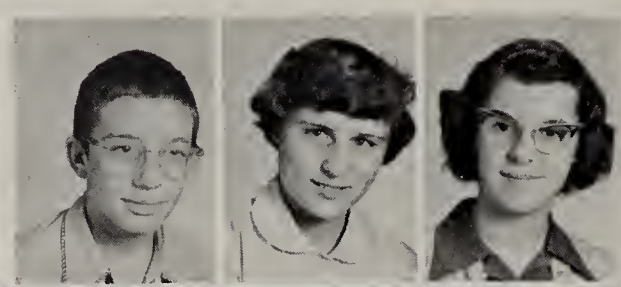

Edward Gerardot
Saralyn Gleckler
Beverly Horn
Bonell Huebner
Harold Klinker

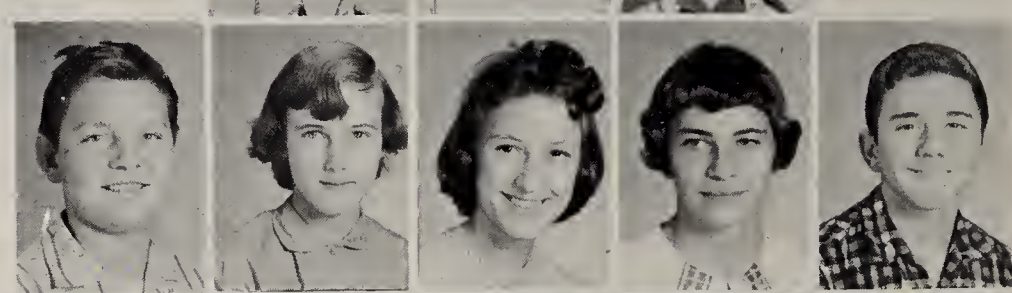

Roger Krider
Joyce Lehman
Diane McNeal
Gerald Martin
Renee Martin

Larry Merica
Katherine Murchland
James Murray
Linda Myers
Lavern Orrick

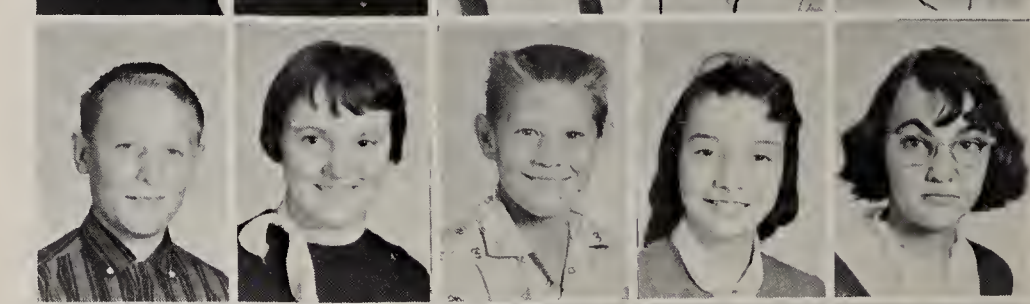

Lois Otis
Keith Pierce
Jean Presley
Maxine Rhymer
Thala Stevens

Robert Van Lear
Anne Webster
Sandra Wills

SEVENTH GRADE

Connie Alcantar
Delores Alcantar
Jim Benjamin

Susan Brouwer
Marjorie Bush
Sandra Dager
Darrel Deaton
Dallas Dewey

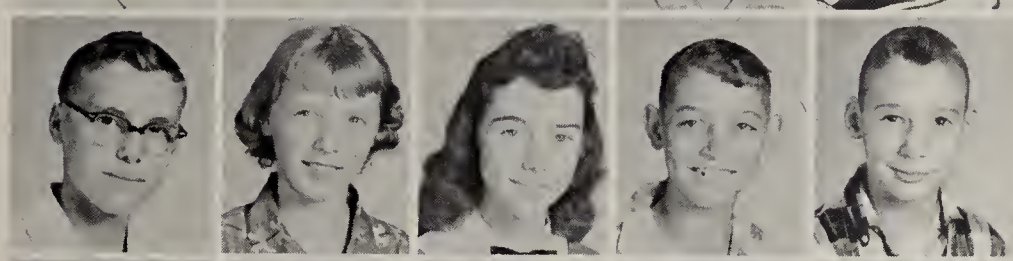

Jerry Feasby
Joyce Fuelling
Sharon Gibson

Max Hart
Gary Heller

Sara Jackson
George Martin
Joan Meddock
Stanley Myers
Judy Otis

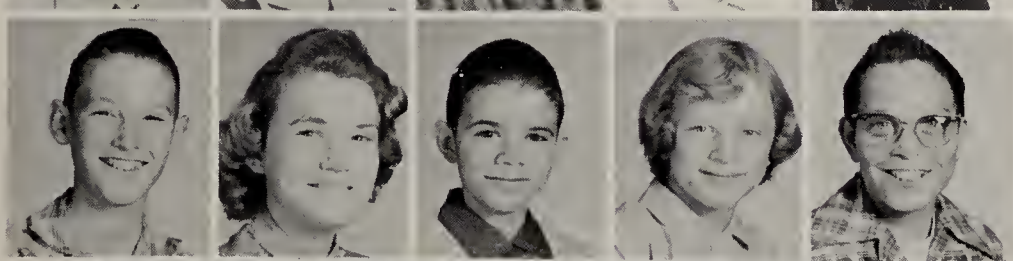

Donald Parker
Holly Pinney
Bob Powelson
Jana Richard
Thomas Rothgeb

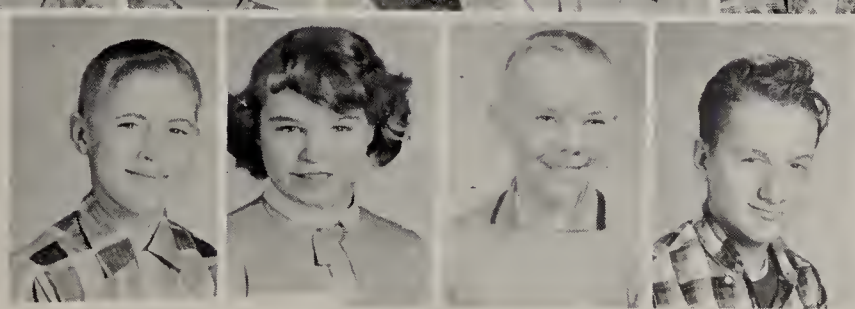

Owen Row
Linda Sickafus
Billy Tinnel
Lloyd Woods

SIXTH GRADE

Robert Alcantar
Lee Allen
Deborah Barkley
Rita Brown
Esther Carpenter

Daniel Clevenger
Jon Crates
Joy Farnsworth
Janice Flener
Voneta Fluttrow

Jean Foster
Sammy Frasure
Kenneth Fuelling
Nester Gillam
Philip Houser

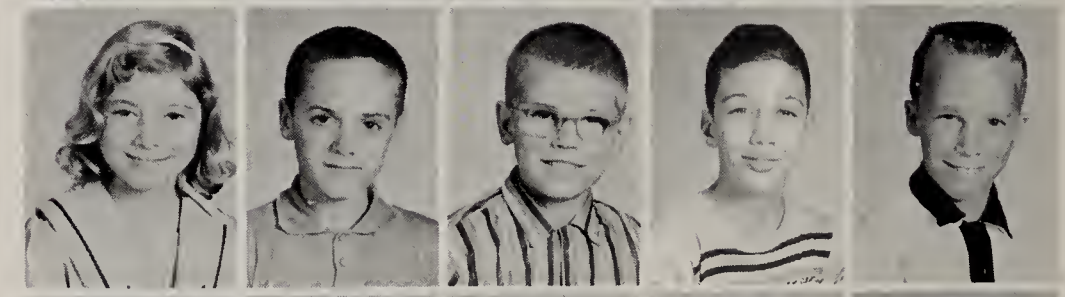

David Krick
Judith Leunberger
Garry Marquardt
Jerry Marquardt
Bonnie Otis

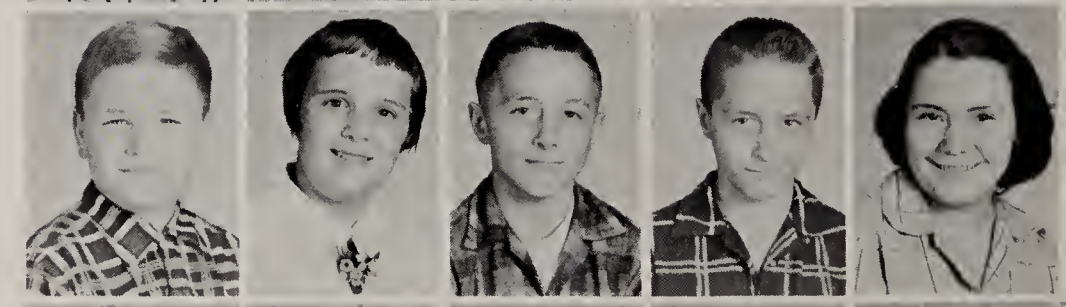

Jerry Parker
JoAnn Row
Rebecca Schorey
Michael Sheehan
Jane Shifferly

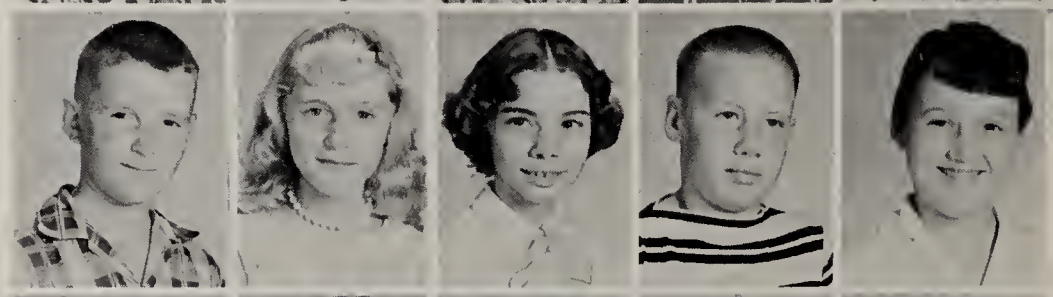

Madaline Thomas
Barbara Tinnel
Ann Trentadue
Bernard Wurm
Mike Yoquelet

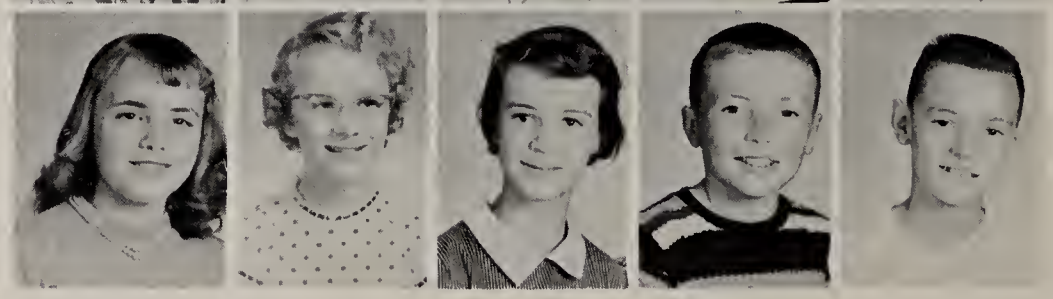

FIFTH GRADE

Karen Adams
Judy Alcantar
Romona Alcantar

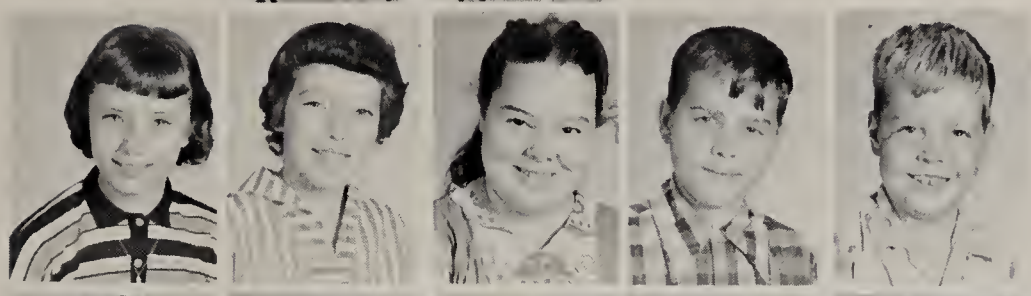

Diane Anderson
Marcia Brown
Cora Carroll
Kenley Carroll
Mearlon Carroll

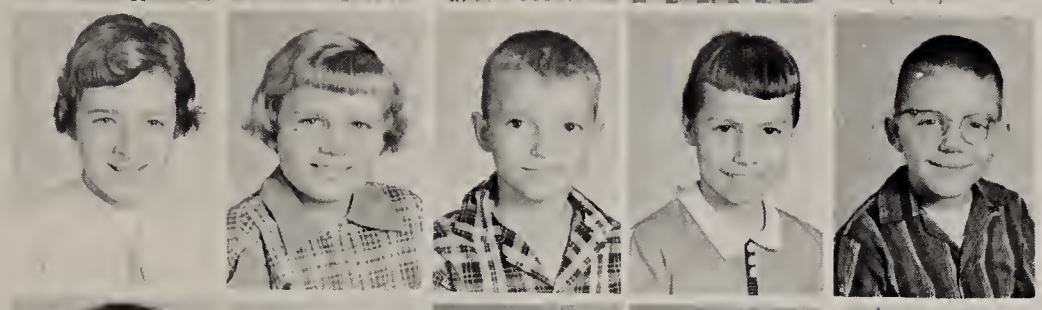

Kathleen Clem
Nancy Clem
Vance Clem
Kay Crozier
Charles Fluttrow

Joan Gaskill
Donald Gerardot
Linda Gleckler
Sandra Larimore
Douglas Lee

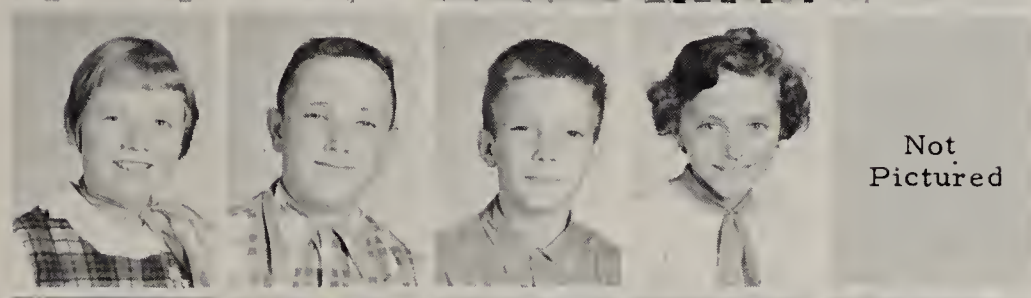

Not Pictured

Martha Leininger
Galen McIntosh
Sam Marquardt
Sandra Marquardt
Josephine Martin

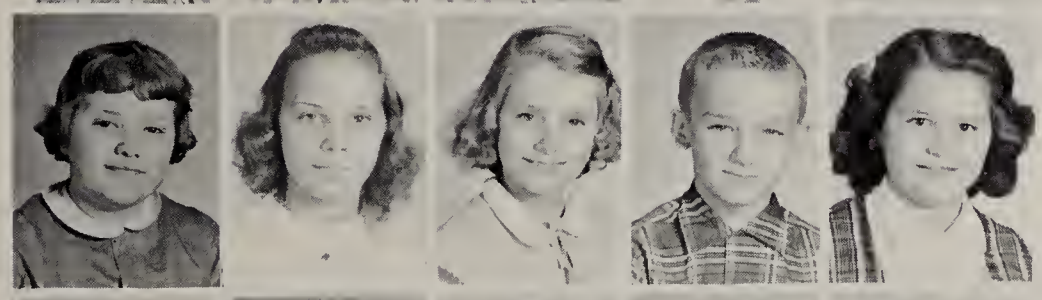

Constance Miller
Beverly Myers
Monica Myers
John Powelson
Pauline Powelson

Tom Presley
Elaine Reidenbach
Pauline Rhymer
Paul Riley
Gary Rogers

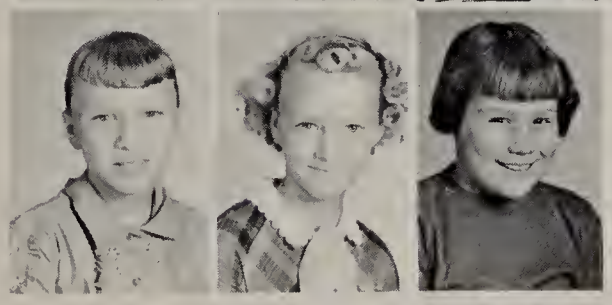

Jessica Webster
Sharon Whittern
Janice Wilson

FOURTH GRADE

Janice Alcantar
Ruby Bowen
Sherry Briscol
Tom Bush, Jr.
Myra Clem

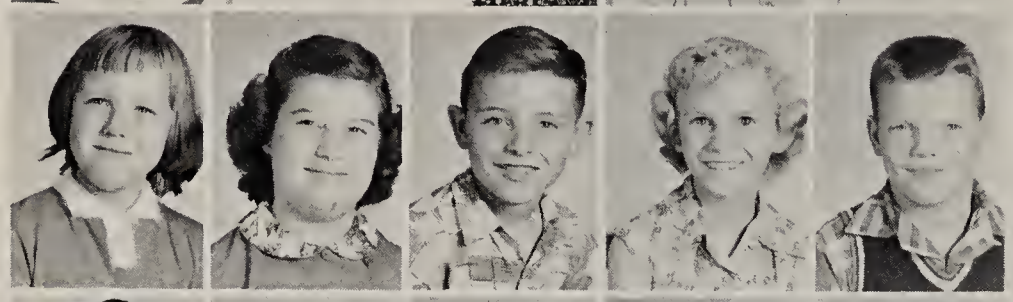

Judith Daugherty
Gae Emenhiser
Bradford Farnsworth
Madelyn Fritzinger
Bruce Fuelling

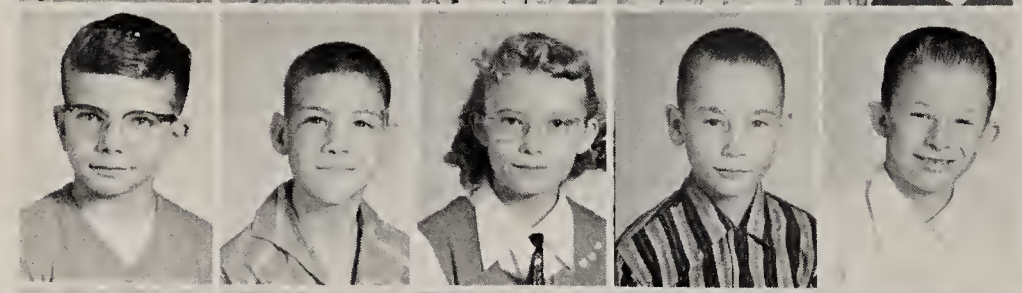

Steven Goldthwaite
Robert Grace
Judy Ann Hart
Daniel Houser
Michael Kryder

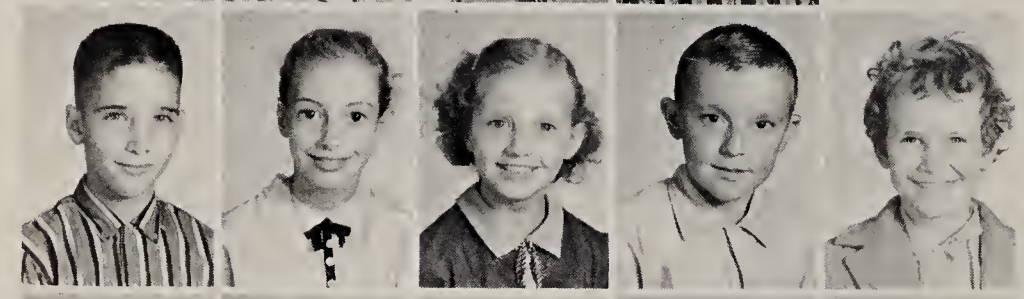

John Martin
Sherry Lynn Meddock
Joane Morton
John Murchland
Lindia Otis

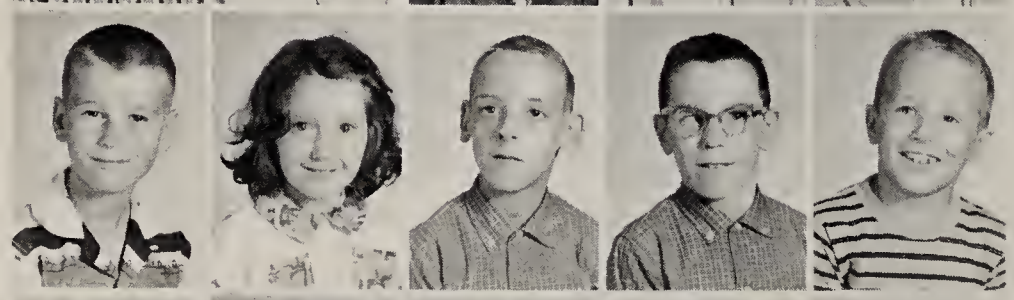

Dennis Parker
Patricia Patterson
Richard Pierce
Ronald Pierce
Tim Richard

Thomas Robinson
Richard Screeton
John Shimack
Laurna Stevens
Jerry Thomas

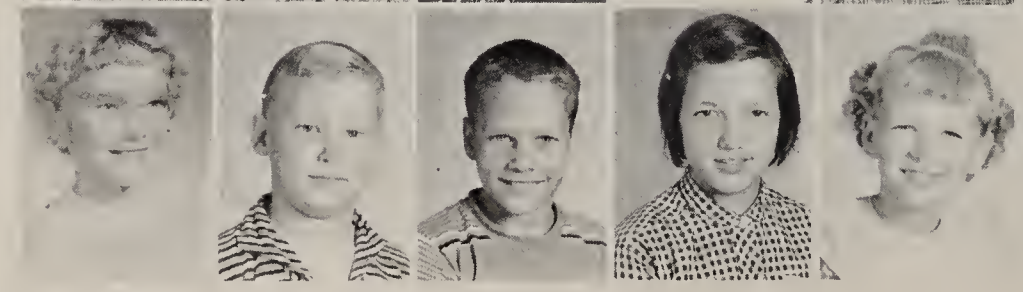

Edna Tinnel
Michael Van Lear
Stanley Whittern
Marilyn Woods
Sheryl Wurm

THIRD GRADE

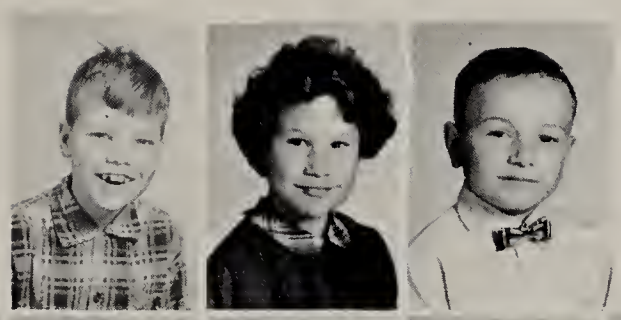

Murnzie Ames
Linda Ball
Robert Baughman

William Beery
Steven Cannady
Barbara Clem
Steven Crates
Coleen Fuelling

David Goelz
Patricia Grabner
Sara Harless
Diana Hart
Deborah Klinker

Linda Lee
Pamela McCoy
Deborah Marquardt
John Neadstine
William Otis

Richard Pierce
Nancy Plumley
Dean Reidenbach
Judy Rhymer
Verlin Robinette

Charlene Screeton
Charolette Smith
Marsha Stevens
Cheryl Van Lear
Sheila Wagner

SECOND GRADE

Michael Adams
Margaret Alcantar
Lynn Baker
Beverly Beucler

Deborah Cannaday
Billy Carlen
Donny Carpenter
Eugene Crabill
Cheryl Emenhiser

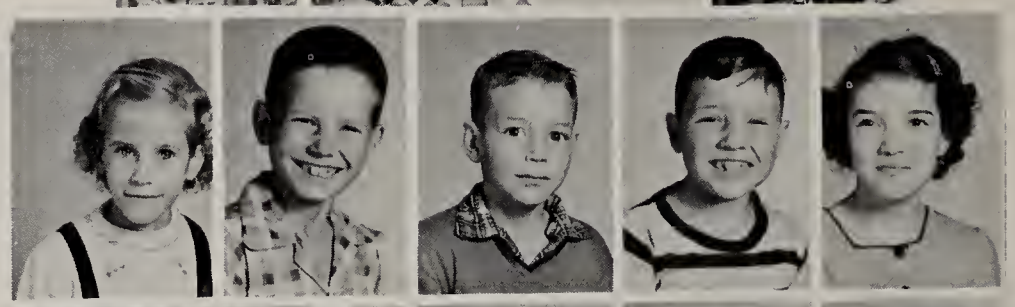

Douglas Farnsworth
David Foster
Johnie Foster
Lynn Frasure
Rebecca Frederick

Marilyn Fritzinger
Larry Gibson
Curtis Gillam
Ronald Goelz
Julie Grabner

Richard Grace, Jr.
Janace Lee
John Patterson
John Riley
Carolyn Robinette

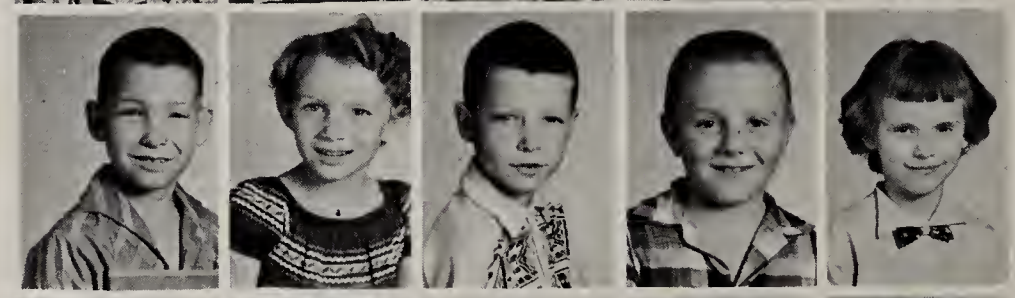

Janice Shimuck
Susan Sickafus
Gregory Smith
John Smith, Jr.
James Stephenson

Opal Taylor
Linda Tinnel
James Trentadue
Marlene Wagner
Robert Webster

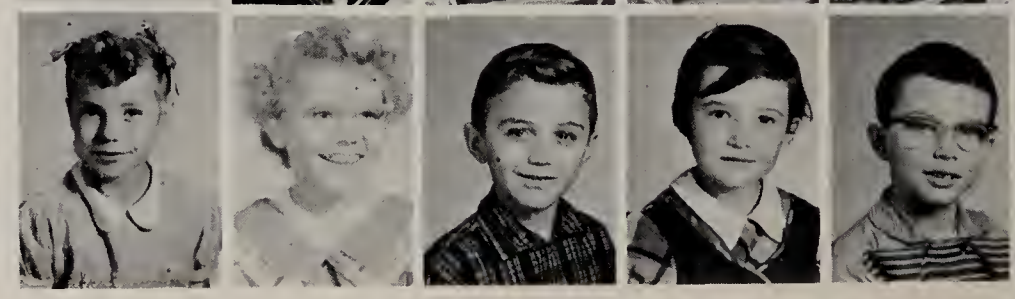

FIRST GRADE

Judy Anderson
Bob Briscoe
Diana Carlen
Monica Copper

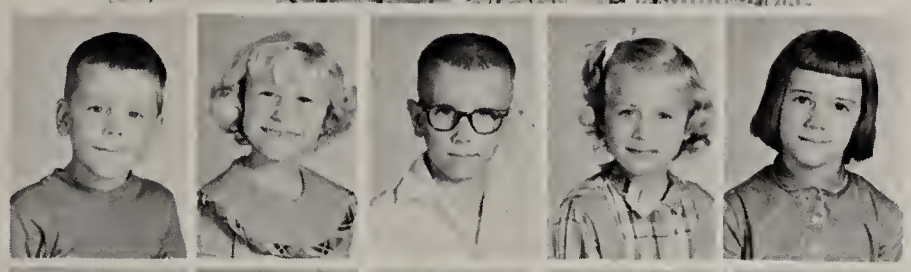

Dennis Feasby
Pat Flener
Tom Fouts
Judy Frasure
Roberta Frederick

John Fuelling
Lona Fuelling
Alice Gaskill
Lois Gaskill
Steven Gaskill

Mary Gerardot
Randy Grabner
Lucindia Hamilton
Mary Beth Harless
Michael Hart

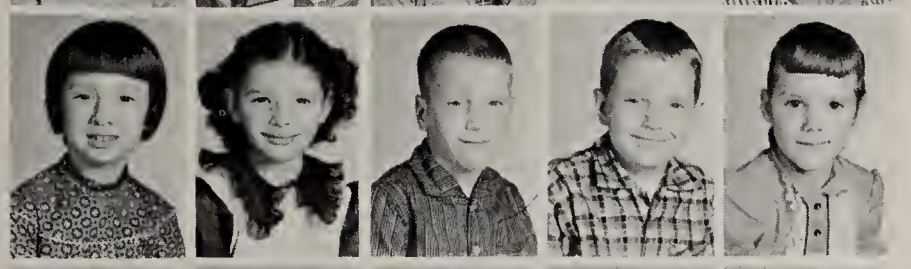

Brenda Horn
Beverly Hower
David Knittle
Bruce McCoy
Karen McNeal

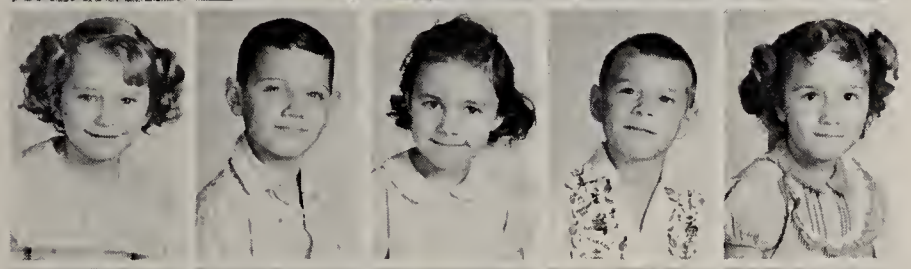

Karen Marquardt
Ronald Martin
Karen Minerd
Paul Myers
Phyllis Orrick

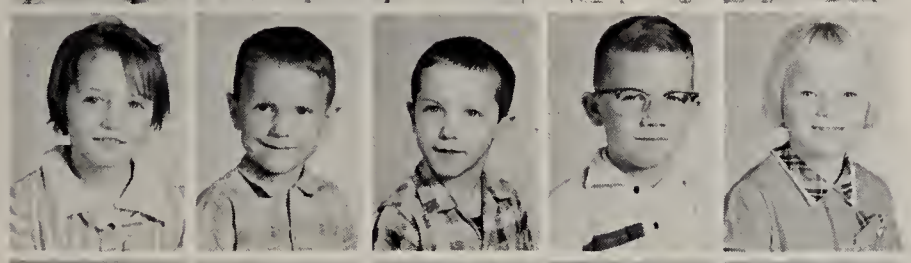

Donna Otis
John Otis
Jim Patterson
Bill Pierce
Gloria Plumley

Nancy Presley
Ricky Rogers
Steven Rothgeb
Finley Smith
Mike Smith

Leona Stevens
Danny Watkins
Ronnie Whittern
Susan Wills
Rex Wilson

SPORTS

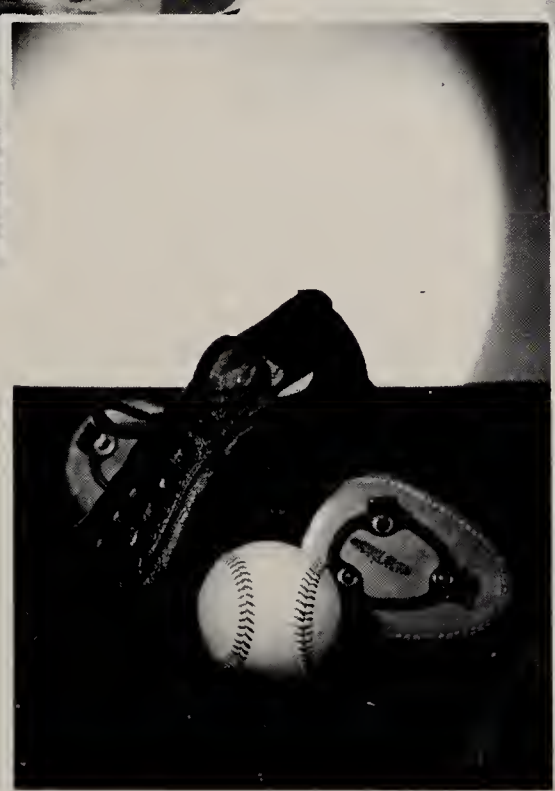

Tom Martin

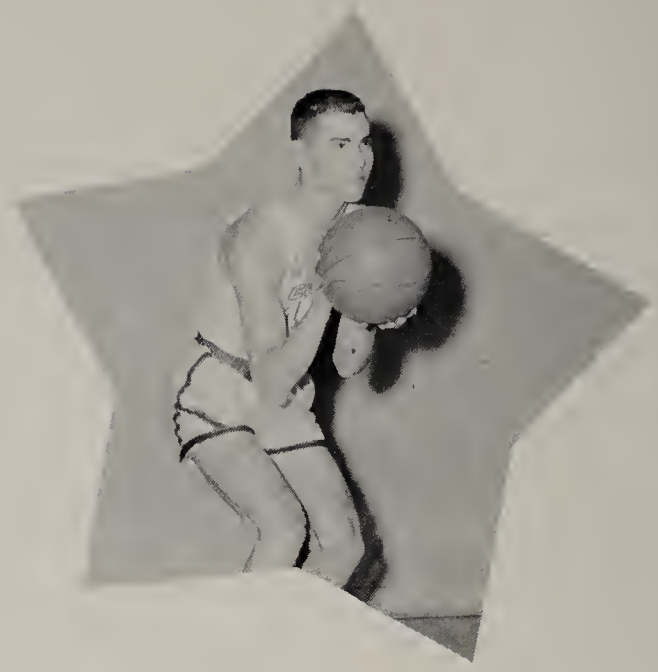

Neil Elliott

Leland Etzler

November	1. . . . .
November	5. . . . .
November	15. . . . .
November	20. . . . .
November	22. . . . .
November	27. . . . .
December	6. . . . .
December	11. . . . .
December	13. . . . .
December	20. . . . .
January	8. . . . .
January	10. . . . .
January	16-18 . . . . .
January	24. . . . .
January	29. . . . .
January	31. . . . .
February	7. . . . .
February	12. . . . .
February	21. . . . .

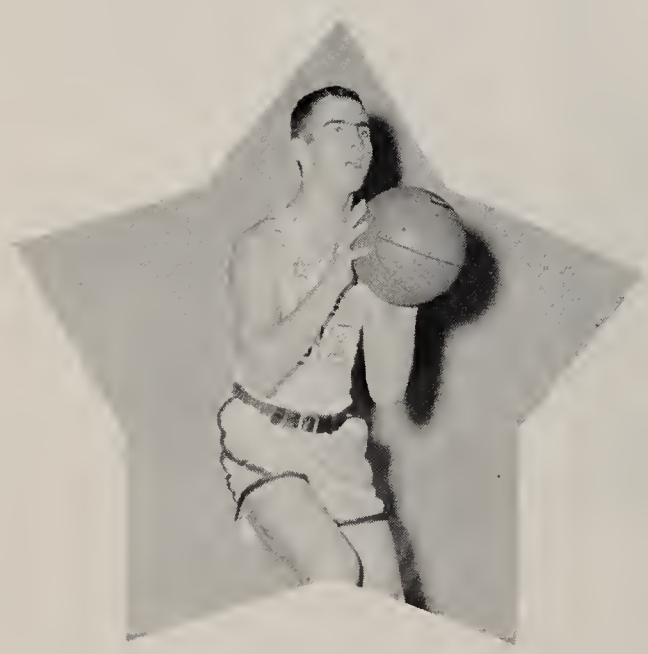

Wayne Ertel

Bob Hart

Larry Oman

Gary Witte

Leo	H
Decatur Cath..	T
Hoagland	H
Huntertown	T
Union Center	T
Pleasant Mills	T
Harlan	T
New Haven	H
South Whitley	T
Roanoke.	H
Hoagland	T
Woodburn.	H
County Tourney.	
Lafayette Central. . .	T
Monmouth.	H
Arcola	H
Adams Central	H
Elmhurst	T
Leo	T

Larry Cagnet

Gene Beauchot

Bud Leininger

Jack Stephenson

Coach Bob Cruse

Jack Stephenson, a Senior and member of the starting five, suffered a severe ankle injury during the second game, which sidelined him for the remainder of the season.

Dave Deaton Student Manager

VARSITY

Left to right: Gene Beauchot, Bob Hart, Wayne Ertel, Leland Etzler, Tom Martin, Larry Cagnet, Larry Oman, Gary Witte, Bud Leininger, and Neil Elliott. Kneeling: Coach Cruse

Cheerleaders left to right: Joan Smith, Nancy Stasell, and Nancy Shaffer.

RESERVE TEAM

First row left to right: Gary Wills, Bill Carpenter, Steve Sipe, Max Meyer, Jerry Stephenson, and Allen Salway. Second row: Coach Cruse, Dick Bailey, Paul Wilson, Larry McIntosh, Harold Yoquelet, John Lortie, and Jerry Girardot.

Neil Voirol is in his eighth year at Monroeville. During this time he had led the Jr. High to one County Championship and four District Championships. He has yet to have a losing team.

JUNIOR HIGH TEAM

First row left to right: Kathy Murchland and Linda Myers. Second row: Stanley Myers, George Martin, Sam Frasure, Dallas Dewey, and Max Hart. Third row: Darrel Deaton, Jon Crates, Harold Klinker, Bob VanLear, Roger Krider, Larry Merica, and Rodger Bailey.

BASEBALL TEAM

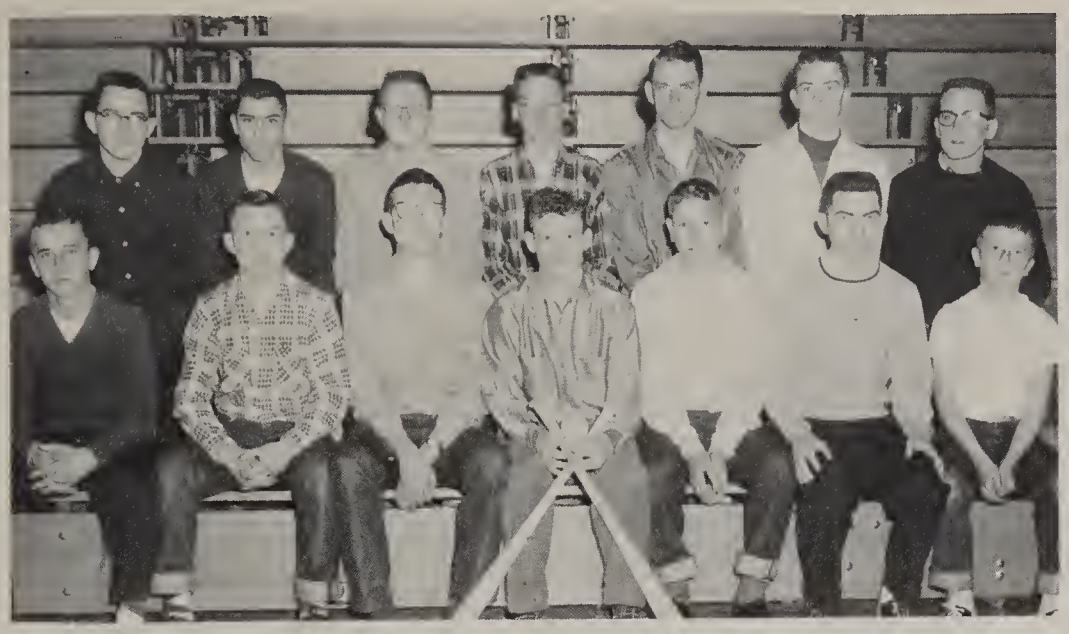

First row left to right; Gene Beauchot, Sidney Lapham, Dick Bailey, Steve Sipe, Bill Carpenter, Jerry Stephenson, and Gary Wills. Second row: Bud Leininger, Neil Elliott, Leland Etzler, Larry Oman, Gary Witte, Tom Martin, and Jack Stephenson.

GOLF TEAM

Left to right: Neil Elliott, Tom Jackson, Dave Gaskill, Leland Etzler, and Jack Stephenson.

CROSS COUNTRY TEAM

First row left to right: Allen Salway, and Sid Lapham. Second row: Jack Clem, John Lortie, and Bob Hart.

TRACK TEAM

First row left to right: Jack Stephenson, Bob Hart, Allen Salway, and Wayne Ertel. Second row: Gary Witte, Leland Etzler, John Lortie, Larry Oman, and Neil Elliott.

Where's the ball?

Who said we couldn't beat New Haven?

The Cubs warm up for an important game.

Hey! Get off my back!

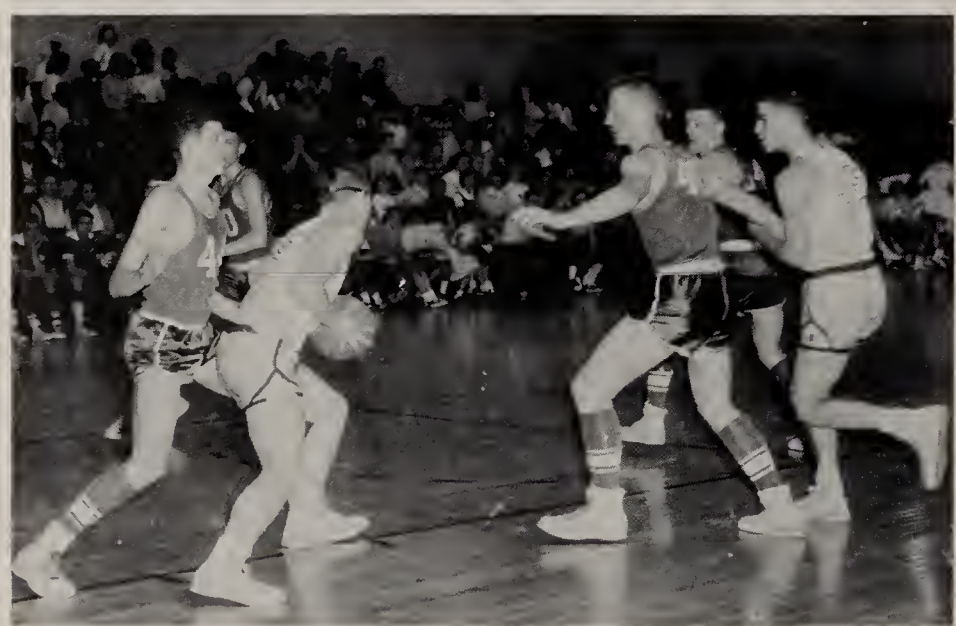

Etzler looks for a receiver.

Nancy and Joan cheer the boys on.

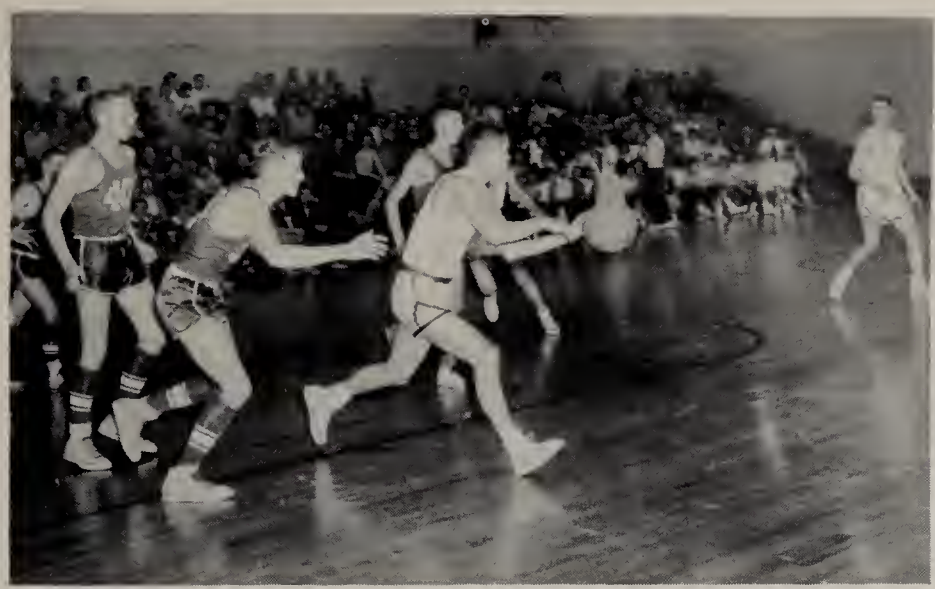

Elliott sets up a play.

Hart scores.

Elliott drives and scores.

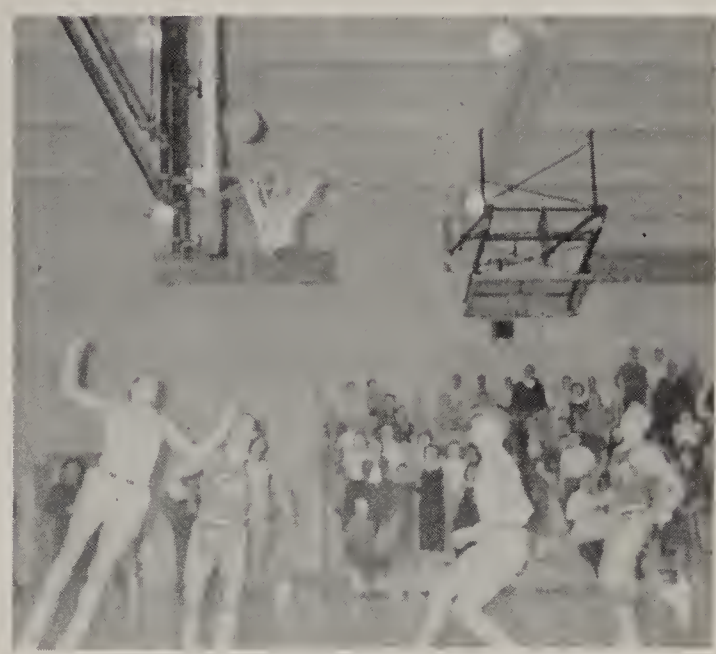

Hart scores again.

Sipe shoots.

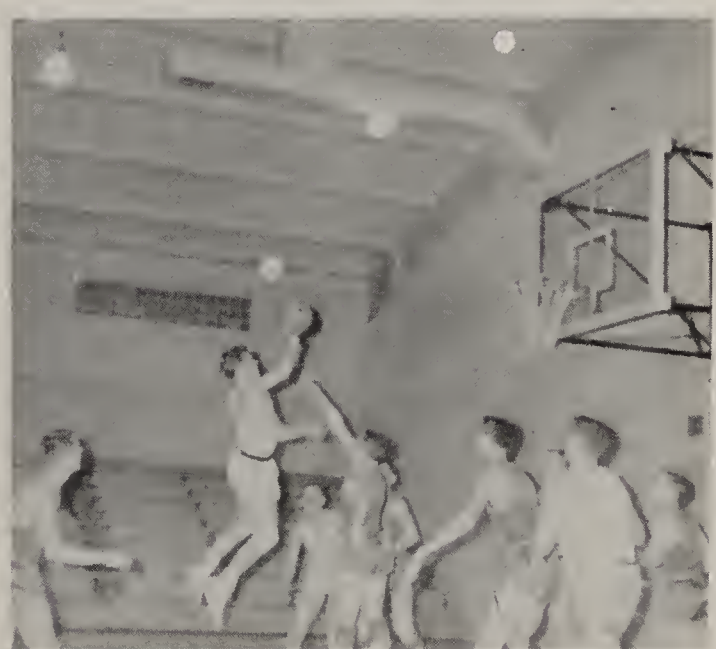

Chalk up two for the
Second Team.

ACTIV

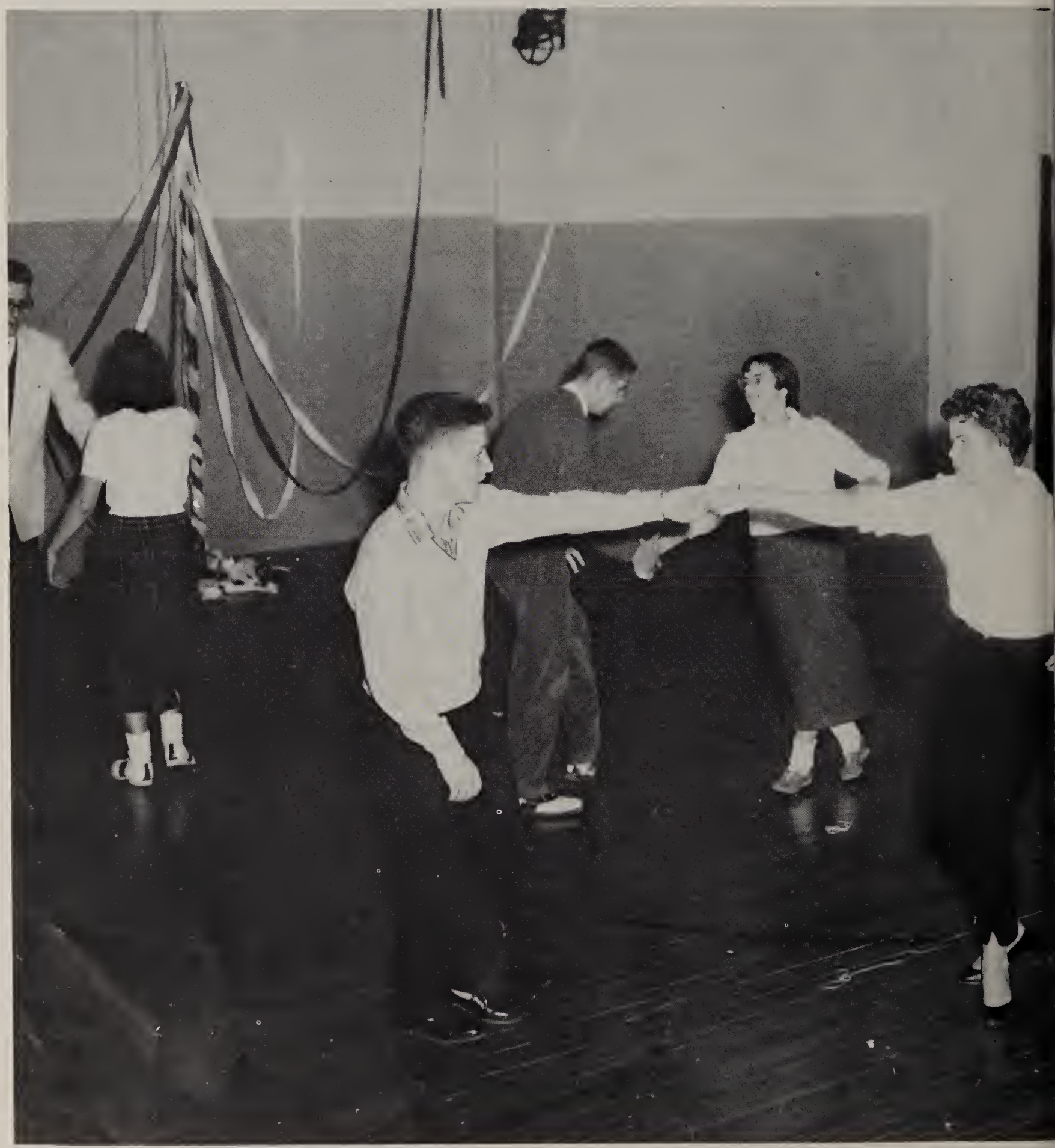

ITIES

CHORUS

Left to right, First row: Joanne Ternet, Linda Kelly, Sandra Gerardot, Betty Klinker, Jane Fuelling, Joyce Johanns, Doris Ternet, Mary Ann Gaskill, Joan Savieo, Diana Kever, Kay Shellenbarger, Nancy Shaffer, Dorothy Row, and Nancy Hart. Second row: Joyce Tinnel, Jackie Martin, Jane Crates, Anna Girardot, Carol Murchland, Shelia Dewey, Judy Stephenson, Beverly Anderson, Janice Kelly, Anita Johanns, Deanna Allison, Carolyn Garrison, Fay Smith, Marsha Foster, Nancy Stasell, Joan Smith, Max McNeal, Max Meyer, Norbert Martin, Kathryn Barker, Teresa Gerardot, Jackie Garrison, and Mr. Paul Arnold. Third row: Joy Koegler, Sally Gerardot, Carolyn Sorg, Sharon Grabner, Marilyn Sorg, Mike Bowers, Sandra Dewey, David Lortie, Barbara Young, Agatha Horn, Judy Gremaux, Joella Lehrman, Sharon Merica, Miriam Smith, Teddy Ruble, Larry Benjamin, and Richard Howe. Fourth row: Judy Gerardot, Sandra Webster, Sue Trentadue, Vicki Pinney, Beverly Rothgeb, Judy Ruble, Merlin Adams, Fondra Magner, Marjorie Shaffer, Kathy Girardot, Jean Johnson, Jane Wyss, Carolyn Clem, Jerry Stephenson, Larry Bruick, Jerry Girardot, Larry Cagnet, and John Lortie. Fifth row: Julie Dare, Carolyn Nord, Kay Adams, Phyllis Schlemmer, Noella Lehrman, Burrel Huebner, Duane Voriol, John Pusey, Paul Row, Sylvia Lennington, Ieva Lusis, Nona Murray, Annette DeWert, Gary Witte, Jean Wyss, Leland Etzler, Jerry Murray, Tom Jackson, Stanley Marquardt, Dennis Magner.

BAND

Annette DeWert
Deanna Allison
Vicki Pinney
Joanne Ternet
Tom Jackson
Kathy Brower

Bob VanLear
Sharon Merica
Carole Murchland
Larry McIntosh
Ronald Houser
Linda Myers

Roger Kryder
Paul Row
Larry Merica
Dorothy Row
Micheal Bowers
Renee Martin

Gary Witte
George Martin
Sue Trentadue
Bob Fritzinger
Saralyn Gleckler

Larry Omen
Bill Bowers
Betty Klinker
Sandra Wills
Kathy Murchland

VIKING STAFF

Left to right: Paul Row-Advertising Manager, Reggie Wagner-Class Editor, Leland Etzler-Editor-in-Chief, Dave Gaskill-Art Editor, Joella Lehrman-Class Editor, Jack Stephenson-Sports Editor, Noella Lehrman-Secretary-Treasurer, and Ieva Lusis-Art Editor. Not pictured: John Pusey-Sports Editor, and Dean Bearman-Assistant Editor.

CUB CRIER STAFF

Seated, left to right: Carolyn Garrison-Circulation, Carole Murchland-Features, Shelia Dewey-Assistant Editor, Joella Lehrman-Editor-in-Chief, Noella Lehrman-Class Room News, Linda Peckham-Typist, Margie Owen-Class Room News, Janice Kelly-Typist, Phyllis Schlemmer-Class Room News. Standing: Sharon Yoquelet-Circulation, Duane Voirol-Features, Jack Stephenson-Sports, Leland Etzler-Proofreader, Reggie Wagner-Features, Paul Row-Mimeograph, Dave Gaskill-Art, Kenny Gaskill-Mimeograph, Ieva Lusis-Proofreader, Nancy Shaffer-Gossip, Joan Smith-Gossip, Anita Johanns-Features, Sharon Beauchot-Class Room News, Nancy Stasell-Circulation, and Judy Stephenson-Typist.

OFFICE GIRLS'

Left to right: Kay Adams, Jane Wyss, Jean Johnson, Ieva Lusis, and Judy Ruble.

LIBRARIANS

Left to right: Phyllis Schlemmer, Nancy Shaffer, Sylvia Lennington, and Joella Lehrman.

FUTURE FARMERS

Seated, left to right: Larry Gilbert-Reporter, Larry Ternet-Treasurer, Mr. Cletus Heimann-Advisor, Darrell Young-President, Bob Hart-Vice President, Paul Row-Secretary, and Allen Salway-Sentinel. Standing: Merlin Adams, Dan Gerardot, Jerry Emenhiser, Ed Castleman, Jim Castleman, Norman Heller, Don Johnson, Larry Cagnet, Harold Yoquelet, Burrel Heubner, John Lortie, Steve Clem, Earl Rymer, Ross Bowen, and Myron Stevens.

CHAPTER SWEETHEART AND COURT

Joan Smith, Doris Ternet, Linda Ertel, and Joanne Ternet.

LEARNING BY DOING

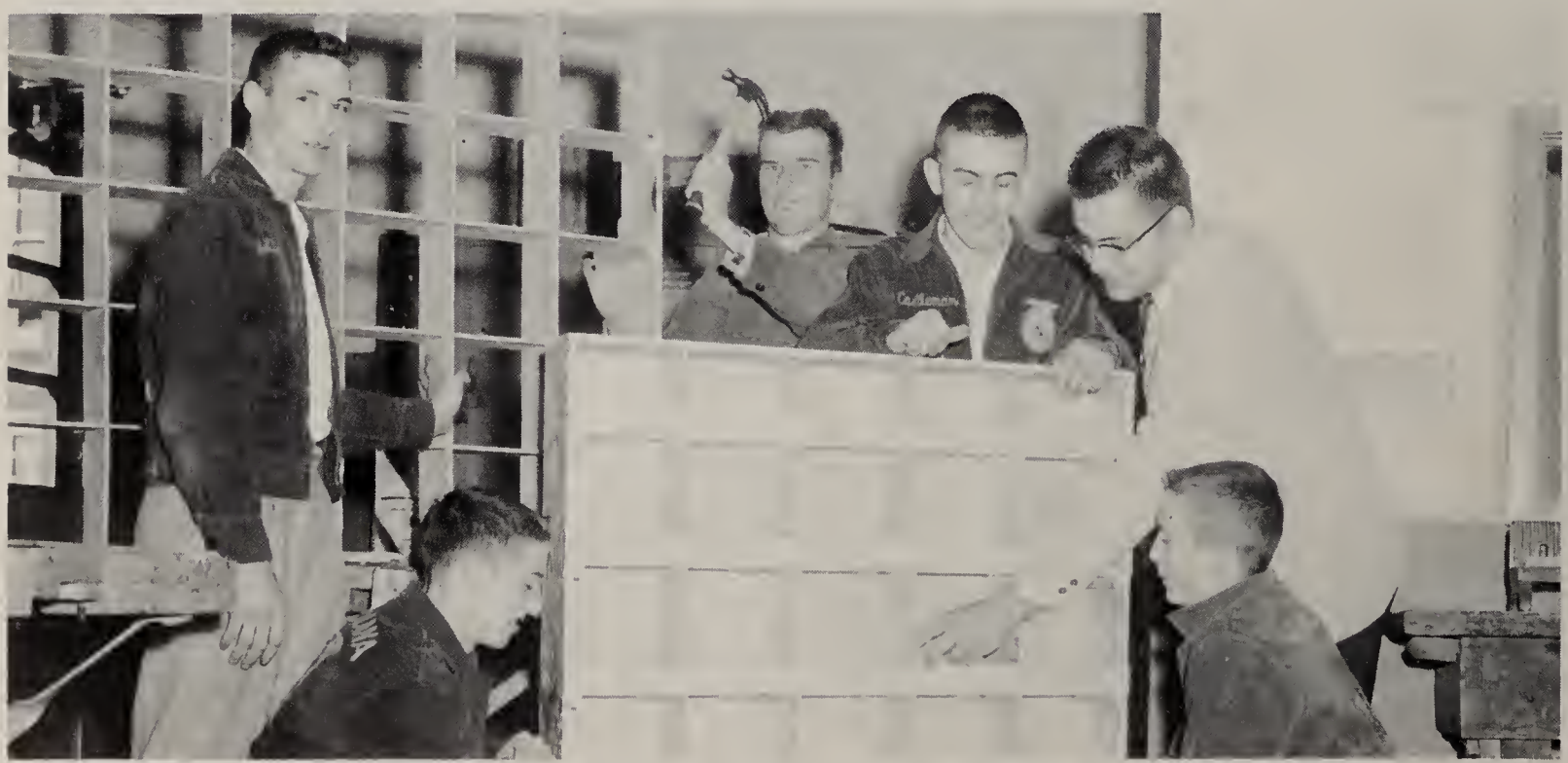

Left to right: Bob Hart, Allen Salway, Darrell Young, Ed Castleman, Mr. Cletus Heimann, and Burrel Heubner.

CHEMISTRY CLUB

Left to right: Mike Eikenberry, Paul Row, Tom Jackson, Walter Leininger, Jean Wyss, Duane Voirol, Carolyn Nord, Floyd Marquart, Reggie Wagner, Joella Lehrman, Dave Gaskill, Jerry Murray, Darrell Young, Kay Adams, Ieva Lusis, and Larry Oman.

LATIN CLUB

Seated, left to right: Barbara Young, Sandra Webster, Sharon Merica, Sue Trentadue, Vicki Pinney, and Judy Fuelling. Standing: Larry Parker, Reggie Wagner, Larry Benjamin, Lynn Fuelling, Neil Elliott, Dave Gaskill, Dave Deaton, Mike Bowers, and Mr. Virgil Graber.

COOKS

Mrs. Eva Ball and Mrs. Ivy Burnett

BUS DRIVERS

Willard Fuelling, Lyle Liebert, Walter Schlemmer, and Russell Johnston.

JANITOR

Mel Fuelling

Pat. Pend.

Pat. Pend.

Combine Cab made of plexiglass & aluminum.

Cabs For
John Deere, Allis Chalmers or McCormick
Self-propelled Harvestors.
Ventilated with Filter and Fan

Air-Conditioned Cab with 3 ton Automotive Type

This cab is free from dirt & dust. The operator is virtually as comfortable as he would be in his own home.

The cab is cool in warm weather, with an insulated roof. In cold weather, the cab serves as protection and a heater.

A machine can be operated more successfully with our cab protecting the operator from; falling off, dirt, dust, & cold.

VISION is 100% effective in this modern 20th century cab.

RUBLE BROS.

PHONE

Residence 8240 Business 8263

Monroeville Indiana

MONROEVILLE CO-OPERATIVE EQUITY UNION EXCHANGE

Bulk Distributors of Petroleum Products

Grain, Fertilizer, Coal, Seeds, & Feeds

Monroeville Indiana

THE VIM CO., INC.

Athletic Goods . . . Sporting Goods

Equipment for all sports

Fort Wayne's Exclusive Sporting Goods Store

Compliments of

MONROEVILLE LUMBER AND SUPPLY CO.

"Call the Lumber Number"

Phone 5432

Monroeville Indiana

HOME STORE MARKET

Dale & Marcella Clem

Phone 5588

Monroeville, Indiana

BROUWER'S

Distributors of

Groceries & Meats

Gasoline

Motor Oils & Fuel Oils

MARATHON PRODUCTS

Phone 8707 - 8636

Monroeville, Indiana

Compliments of

O.F. HARLESS, M.D.

Compliments of

WOLFF'S

HARDWARE

APPLIANCES

FURNITURE

Our Qualified Service Makes You A

SATISFIED

CUSTOMER

Phone 5148

Monroeville Indiana

Compliments of

SQUARE DEAL FARMS

Joyce DeWert

WHOLESALERS & RETAILERS

of

EGGS & POULTRY

Phone 5325

Monroeville Indiana

BEUCLER & GRABNER
CITIES SERVICE

EDDIES SIRLOIN HOUSE NO. 2

Open 7 days a week

Friday till 3 a. m.

New Haven, Indiana

IDA'S BEAUTY SHOP

Ida H. Miller Mackey

Box 215

Phone 8320

Monroeville, Indiana

Compliments of

ROBISON PRINTING CO.

Harold and Elaine Robison

Compliments of

MILES BITNER

Monroeville, Indiana

BOB LEE'S GARAGE

General Repairing

Phone 8317

Junction of Roads
30 and 101

Monroeville, Indiana

Compliments of

DR. PAUL A. PURMAN

MONROEVILLE LOCKER

Custom Processing
Wholesale Meat
Home Freezer Supply

Donald W. Webster
Phone 5389

FIRST CITIZENS STATE BANK

"Oldest Bank in Allen County"

2 1/2% Interest Paid
on Time Certificates

Monroeville Indiana

For complete insurance service

W.A. LEUENBERGER
INSURANCE AGENCY

Phone:
Office: 8635
Res: 5104

Monroeville Indiana

HOME MODERNIZING SHOP

Aluminum Doors --- Windows --- Awnings

Plants --- Pottery --- Appliances

Phone 8313

Monroeville Indiana

GIANT SHEET METAL

Telephone 5221

Metal Roofs-
Standing Seam
Channel Drain
Deck Roof
Slate

Spouting of all kinds
Kool-Vent Awnings
Aluminum Storm doors
and windows
Locke Wrought Iron

Monroeville Indiana

INTERNATIONAL HARVESTER

GENERAL HARDWARE

Home Appliances

Plumbing Supplies

Sales and Service

Paints - Varnishes

Implements

A-C ALLIS CHALMERS

Visit Our Store For These Famous Brands

PHILGAS
GENERAL ELECTRIC
BENDIX
SPEED QUEEN

SHERWIN - WILLIAMS
SIEGLER
TAPPAN
ZENITH RADIOS and TV

CLEM HARDWARE COMPANY

Phone 5118

Monroeville Indiana

Compliments of

A FRIEND

GERARDOT'S GENERAL STORE

Groceries-Beer-Meats and Dry Goods (Tillman)

Phone 5630
R. R. #1

Monroeville, Indiana

FOSTER WELDING SHOP

Metal Rolling & Braking
General Repair
Plow Share & Hard Surfacing

Phone 8338

Monroeville, Indiana

DEL RAY CLEANERS

All Type Cleaning Plus
Drapes-Hats-Suedes-Rugs
Tailored-Suits-Coats
Pick-up Delivery

Phone 5106

Monroeville, Indiana

PINNEY FORD SALES

Authorized FORD Dealer

Sales

Service

Parts

Accessories

Phone 5109

Monroeville

Indiana

Compliments of

KEITH BROWN POST 420

American Legion

Compliments of

PEOPLES DRUG STORE

Phone 8719

Monroeville, Indiana

FARM EQUIPMENT REPAIR

Charles K. Ball

Phone 5459

Monroeville, Indiana

Compliments of

the

MONROEVILLE LIONS CLUB

FARMERS FEED & SUPPLY

Phone 5608

Monroeville Indiana

Compliments of

R.S.M. STUDIO

Phone 313

Bluffton Indiana

Courtesy of

JOHN F. CRABILL

CLASS OF

1905

Compliments of

the

KOEGLER 5¢-$1.00

Monroeville, Indiana

FITZ'S MARKET

Fruits Vegetables

&

Groceries

"Junction 101 and 30"

Phone 8357

Monroeville, Indiana

MEYER AUTO SALES

Chrysler Plymouth

Sales and Service

Phone 8679

Monroeville, Indiana

SCHAFERS

Since 1874

Decatur Indiana

GENE MORRISON

Plastering Contractor

Commercial -:- Residential

Rural route 6 Phone 7-7273

Decatur Indiana

Best Wishes

G. C. MURPHY CO.

Where you meet your friends

161 - 165 North 2nd St.

Decatur, Indiana

Compliments of

GIRARDOT'S STANDARD SERVICE

Phone 8858

Monroeville, Indiana

ART MEYER'S SERVICE

Motor Tune Up

Brake Service

Lubrication

Muffler and Tail Pipes

Phone 8325

Monroeville, Indiana

Artcarved

BOWER JEWELRY STORE

Decatur, Indiana

EMENHISER TRENCHING SERVICE

Septic Tanks

Drains Footings

Filter Beds - Sewers

Water Lines

Phone 5229
R. R. 1

Monroeville, Indiana

MONROEVILLE PLUMBING & HEATING

Sheet Metal Work - Home Appliances - Bottled Gas
Humphery Storm Doors and Windows - Myers Pumps

Phone 8778

Monroeville Indiana

Compliments of

MONROEVILLE BOX & PALLET, INC.

Phone 5128

Boxes - Pallets - Skids - Crates

Building Materials

Monroeville Indiana

COMMUNITY RESTAURANT

Ervin Scott

Proprietor

Phone 8668

Monroeville Indiana

CHEVROLET

WELDON REAS CHEVROLET SALES

"Don't Neglect Your Chevrolet"

Phone 5289

Sales of
New and Used Cars and Trucks - Parts and Service

Monroeville Indiana

EDGERTON GRAIN AND COAL COMPANY

Grain, Feed and Seed

PHONE

Monroeville 8381

Woodburn 2-3935

Payne 6-2738

BAUSERMAN ELECTRIC

Lightning Rods
Copper or Aluminum

Old Systems Repaired

Residential & Farm Wiring

KENNETH BAUSERMAN

Phone 8264

P. O. Box 542

Monroeville, Indiana

Compliments of

CECIL LENNINGTON

General Trucking

Stone -- Grain

Phone 5537

Monroeville Indiana

We Build The Best ...
And Remodel The Rest.

JACK BEERY

Carpenter Contractor

We Specialize in Cabinets & Concrete

Phone 8669
Monroeville, Indiana

Compliments of

VAN'S STORE

Betty Swisher
Charles Sipe
Charles Stamm, Lawyer

Compliments of

DIDDLE'S CASTLE

Root Beer and Ice Cream

Monroeville, Indiana

Compliments of

SQUEEZE INN

Marie & Cliff

Phone 8239 - Monroeville

Compliments of

"THE SENIOR BOYS"

Compliments of

"THE SENIOR GIRLS"

We, the Class of 1958, wish to express our appreciation to all who helped make this book possible.

ALUMNI

CLASS OF 1891

Minnie Murchland
Ella Walters

CLASS OF 1894

Virgil Bolyard
Dr. E. M. VanBuskirk
Harry Clem
H. C. Crabill

CLASS OF 1896

Jacob Clem
Mary Guillot
Louis Finan
Verne Edwards
Dora Isenbarger
John Purman
Frank Smith
Daisy Spaulding
O. W. VanBuskirk
Dr. Charles Wybourn

CLASS OF 1898

Harley Baker
Addis Brown
Edith Clem
Pearl Stephenson

CLASS OF 1899

Emma Crabill
Albert Jones
Mabel Jones
Verne Mitchell
Elizabeth Spaulding
Raymond Whittern

CLASS OF 1901

Frank Gable
Frank Geyer
Helen Meeks
Dr. H. E. Steinman

CLASS OF 1902

Fred Davis
Samuel Harvey
Ervin Helms
Elsie Jones
Alta Lewis
Orren Myers
Ralph Robinson
William Valentine

CLASS OF 1903

Charles Bell
Harry Geyer
Dr. John McArdle
Marguerite Niezer
Violet Whittern
Myrtle Wright

CLASS OF 1904

Gertrude Battenberg
Walter Crabill
Helen Davis
L. C. Emenhiser
John Erwin
Jessie Harvey
Mabel Harvey
Jennie Jones
John Reuille
Hazel Robinson

CLASS OF 1905

Mabel Battenberg
John Crabill
Joseph Fry
Ross Isenbarger
Violet Prophet
Louise Reuille
Walter Richards

CLASS OF 1906

Hazel Battenberg
Ivan Clem
Hallie Hume
Nannie Lomiller
Myrta Martin
Harry McArdle
Harry Quinlan
Gilbert Shaffer

CLASS OF 1907

Arthur Battenberg
Frank Crabill
Bessie Geyer
Dr. Orley Harvey
Dr. Virgil Hay
Helen Jones
Lloyd Spake

CLASS OF 1909

Dr. Rodney Harvey
Clarence Jones

CLASS OF 1910

Elsie Alleger
Henry McIntosh
Edna Miller
Earl Peckham
Agnes Phillips
Charles Whittern
Lora Whittern

CLASS OF 1911

Merna Ainsworth
Helen Cowan
Edgar Crabill
Laureine Jones
Rose Kauffman

CLASS OF 1912

Alma Bauserman
Ralph Bower
Dr. Coyle Brown
Norman Geyer
Dr. Clifford Jones
George Long
Harry Robinson
Mabelle Webster

CLASS OF 1913

Leland Brown
Fred Bucher
Carl Jones
Bernard Snyder
Gladys Wass
Mabel Whittern

CLASS OF 1914

Lucy Battenberg
Melville Brown
Gladys Jones
Marguerite Meese
Ruth Sheehan
Maude Smith
Marie Swartz
Howard Webster
Wilmer Webster

CLASS OF 1915

Sylvia Beatty
Vane Friedline
Donald Hollopeter
Berniece Jones
Earl Jones
Blanche Leonard
Velma McIntosh
Samuel Mull
Ralph Peckham
Cara Robinson
Harry Whittern
Georgia Youse
Maybelle Youse

CLASS OF 1916

Maurice Battenburg
Leora Brown
Leona Leonard
James McArdle
Cecilia Mourey
Henrietta Niezer
Lee Noyer
Cara Savieo
Nola Sheehan
Louise Spake
Blanche Taylor
Pauline Taylor
Virgil Youse
Castyle Zartman

CLASS OF 1917

Ruth Bailey
Kenneth Brouwer
Vernon Daugherty
Milton Martin
Ralph Myers
Ruth Nelson
Omer Piehl
Byron Sweaney

Grace Youse
Ransom Zechiel

CLASS OF 1918

Glenn Adams
Ralph Bolyard
Lulu Brown
Royal Crates
Dewey Dawson
Celesta Davidson
Corliss Fortney
Ferol Friedline
Glennis Friedline
Olive Gardner
Inez Marquardt
Carl Martin
Marie Murphy
Rupert Murphy
Mae Noyer
Raymond Parnin
Arlene Reynolds
Hazel Rhodes
Earl Row
Marie Roy
Joseph Shaffer
Mabel Sheehan
Ivan Sheehan
Mildred Waterman
Ralph Webster
Noel Whittern
Elizabeth Wherry

CLASS OF 1919

Maybelle Bailey
Xariffa Barkley
Luetta Chapman
Beatrice Crosby
Frank Louraine
Huldah Miller
Marie Simmers
John Smith
Howard Taylor
Cloe VanHorn
Luella Youse
Robert Youse

CLASS OF 1920

Verne Ainsworth
Opal Bower
Erma Brown
Ilo Burgart
Donald Crabill
Gladys Fortney
Ralph Gressley
Agnes Hertel
Clarice Lothamer
Harold McIntosh
Mildred May
Corwin Minerd
Pauline Murphy
Dr. Leslie Purman
Harry Reynolds
Glennis Robinson
Reba Sprague
Hazel Swartz
Clyde Youse
Ruth Whittern

CLASS OF 1921

Carleton Allegar.
Florence Battenburg
Margaret Bittner
Miriam Casselman
Edythe Cox
Kenneth Crabill
Marguerite Gable
Harley Hodle
Marvene Isenbarger
Mildred Lothamer
Rev. Linford Marquart
Roamine Morgan
Thresa Pillers
Genivieve Reynolds
Eva Stasell
Marie Taylor
Myrtle Vizard
Donald Webster

CLASS OF 1922

Asa Brouwer
Edna Butler
Opal Clem
Beulah Cox
Paul Gressley
Hazel Hobbs
Pauline Jackson
Maurice Maloy
Dallas Marquardt
Elsie May
Wilma Meese
Florence Need
Carl Reynolds
Clifford Richards
Richard Taylor
Cecil Troyer
Marie Vizard

CLASS OF 1923

Theodore Brouwer
Robert Brown
Maurice Casselman
May Jewel Falk
Amy Gardner
Kathryn Lenhart
Keith Marquardt
Mervin Marquardt
Roy Maxheimer
Kathleen Quinlan
Geraldine Robinson
Howard Savieo
Velma Schlemmer
Rose Sheehan
Maude Taylor
Roy Westrick
Maude Wherry

CLASS OF 1924

Irene Bailey
Viola Baldwin
Maurice Beauchot
Joe Bowyer
John Chapman
Harold Crabill
Katharine Crabill
Freida Denig
Kenneth Fortney
Alice Heckler
Edwin Jackson
Mabel Jones
Delbert Lehrman
Carl Marquardt
E. Leslie Marquart
Juanita Marquardt
Mary Maloy
Arthur Medsker
Goldie Mierd
George Minnick
Thomas Pillars
Hazel Richards
Lorrel Rhodes
Lloyd VanBuskirk
Hazel Vizard
Pearl Witwer
John Youse

CLASS OF 1925

Harold Blauvelt
Harold Brown
Ivan Brown
Luella Chapman
Mary Casselman
Ray DeBolt
Kathryn Herman
Joseph Hobbs
Harriet Marquardt
Luther Mock
Lucy Need
Evelyn Pillars
Richard Raber
Lena Savieo
Clyde Sprague
Ivan Troyer
Hubert Turney
Marguerite Waterman

CLASS OF 1926

Mabel Bailey
Nevada Barklay
Beulah Barkley
Guy Brown
John Clayton
Virginia Crabill
Dotta Heckler
Walter Leuenberger
Adrian Marquardt
Stanley Marquardt
Bertha Morton
Rachel Need
Willo Russel
Freida Schlemmer
Kenneth Sheehan
Mitchell Taylor
Glenn Webb
Irvan Webster
Therman White

CLASS OF 1927

Agnes Baldwin
Fred Barkley
Parnell Ellison
Melvin Fuelling
Donald Gilbert
Doyle Gilbert

Retha Isenbarger
Isabelle Jackson
Pearl Lare
Helen Lutey
Helen Miller
Donald Newport
Dr. Paul Purman
Frederick Quinlan
Dale Speith
Roy Taylor
Helen Vizard

CLASS OF 1928

Ronald Allison
Helen Barkley
Willard Bittner
Robert Crabill
Goldie Funk
Hazel Funk
Cara Gerardot
Opal Gilbert
Russel Griffith
Ernest Klinker
Helen Morgan
Helen Newport
Harold Robison
Harold Savieo
Philip Schlemmer
Bertha Sheehan
Elizabeth Spaulding
Lucile Troyer
Opal Waterman
Russel White

CLASS OF 1929

Harold Allison
Treva Allison
Helen Baker
Vedna Barclay
Ilda Barkley
Carl Bauserman
Miles Bitner
Donald E. Brown
Frank Clem
Dorothy Crabill
Herbert East
Gordon Fortney
Burton Fry
Irvin Gressley
Fama Hart
Lois Hobbs
Luella Laudahn
Mary Lehrman
Edith Marquardt
Helene Marquardt
Myrl Maxheimer
Mabel Neadstine
Louise Painter
Micheal Powelson
Cleo Roth
Henry Row
Thomas Sheehan
Edan Smith
Homer Stephenson
Olive Stephenson
Daniel Taylor
Jeanette Taylor
Mary VanBuskirk
Vera VanBuskirk
Mirriam Williams

CLASS OF 1930

Harry Blauvelt
Francile Brown
Margaret Cook
Alvin Hawkins
Mary E. Herman
Walter House
Virgil Marquart
Carolyn Meyer
Albert Papenbrock
Helen Savieo
Donald Sheehan
Julia Vizard
Lloyd Voirol

CLASS OF 1931

LaDonna Ayers
Mary Helen Bowyer
Clay Brown
Lynn Friedline
Gladys Friend
Carlton Giant
Vera Gilbert
Gordon Jackson
Maynard Johnson
David Painter
Elizabeth Painter
Evelyn Rhodes
Ford Schaffer
Arthur Schlemmer
Lois Shifferly
Richard Shirley
Elaine Smith
Josephine Smith
Marguerite Spaulding
Mildred Wass

CLASS OF 1932

Elmer Allison
Robert Bailey
Merl Ball
Frances Blauvelt
Chester Crates
Martha Daniels
Erma Falk
Harold Falk
Vernice Hart
Charles House
Marjorie Krahn
Leota Laudahn
Rosella Maloy
Clyde Marquart
Garnet Meads
Greta Meyers
Dorthea Peckham
Ellen Rich
Marcile Robinson
Orville Roth
Ardinell Roy
Ada Savieo
Grace Schlemmer
Noella Smith
Ralph Ternet
Delmar Troyer
Mable Vizard
Emerson Wass
Norman White

CLASS OF 1933

Mable Ball
Burton Clem
Vance Clem
Norman Crabill
Evelyn DeClercq
Ada Driver
Margaret Ertle
Lyle Franz
Randolph Giant
Joseph Gibson
Reginald Hollenbeck
Lucille Laudahn
Helen Leonard
Loyd Marquart
Ward Meese
Mary Richard
Mary Alice Roy
Virginia Shifferly
Marie Schlemmer
Arla Shaffer
Robert Sheehan
LaVon Smith
Lucile Spaulding
Harry Stallbaum
Lathoyd Ternet

CLASS OF 1934

Ferris Bower
Hazel Brown
Cloyce Burnett
Emma Casselman
Ruth Cox
Louis Culp
Harold Daugherty
Helen Driver
Duward Emenhiser
Lowell Emenhiser
Mabelle Giant
Mildred Gibson
Paul Gramelspacher
Robert Heyman
Walter Johnson
Maxine Klinker
Robert Langsworthy
Adrian Lortie
Melvin Meyers
Nola Parnin
Paul Powelson
Dorothy Schlemmer
Ether VanBuskirk
Manfred Venderley
Lee Witte

CLASS OF 1935

Zelda Baker
Robert Bower
Virginia Bower
Lois Brown
Vestil Chausee
Agnes Ditlinger
Mary Jane Hake
Chalmer Hart
Eugene Hennig

Dale House
Robert McArdle
Thomas McNeal
Sue Maddox
Lucille Marquart
Maurice Marquart
Berniece Oberley
Mary Helen Pierce
Winifred Powelson
Charlotte Smith
Dorothy Spaulding
Lloyd Urbine

CLASS OF 1936

Fayma Barkley
Helen Blauvelt
Mary Jane Brown
Robert Brown
Glennis Carpenter
Lavon Casselman
Robert Crabill
Raymond DeClercq
Josephine Gfell
Alvin Gilbert
Arnold Grabner
Mae Johnson
Norman Kelly
June Kline
Darrell Klinker
Lawrence Leonard
Arthur Meyers
Celeste Oberley
John O'Shaughnessey
Joseph Quinlan
Marie Spurgeon
Harold Stephenson
Homer Stephenson
Mary Swain
Margaret Sweet

CLASS OF 1937

Rosetta Ball
Leona Brokamp
Helen Crabill
Paul Crabill
Germaine DeClercq
Meribel Dickinson
Ferne Franz
Esther Gfell
Helen Klinker
Francis Lapham
Janet Leonard
Louise Maddox
Velma Mooney
Betty O'Shaughnessey
Paul Painter
Joan Quinlan
Ralph Rogers
Wendell Sheehan
Pauline Spaulding
Jean Strickler
Margaret VanBuskirk
Mable Webster
Eileen Witte

CLASS OF 1938

Nellie Anderson
Kenneth Bauserman
Betty Lou Beery
Bonita Bowen
Betty Bower
Mabel Brown
Goldie Carpenter
Ray Carpenter
Betty Crozier
Clyde Foster
Chalmer Hart
Leola Hart
Dorothy Hawkins
Donald House
Virginia Kelly
Berniece Laudahn
William Leonard
Joseph McGardle
Clifford Murfield
Phyllis Myers
Geneva Naylor
Audrey Oberley
Lawrence O'Shaughnessey
Arthur Parnin
Elizabeth Patterson
Louis Powelson
Jack Richard
Anthony Schall
Russell Schnepp
Norval Singer
Berniece Spurgeon

CLASS OF 1939

June Adams
John Bower
Robert Bucher
Dick Clay
Betty Coulardot
Raymond Crabill
Dorothy Crozier
Parnell Fuelling
Richard Gfell
Audrey Grabner
Dorothy Hart
Kenneth Hawkins
Minerad Keever
Gerald Lee
Vera Lenington
Cyril Linder
Dorothy Marquardt
Marvis Miller
Kathleen Murfield
Kenneth Radabough
Jay Rothgeb
Virginia Spaulding
Eldon Taylor
Ernestine Taylor
Thomas Taylor

CLASS OF 1940

Jean Barkley
Ruth Barkley
David Bauserman
Mary K. Beauchot
Keith Brown
Evelyn Carpenter
Lea Beth Cook
Donald Dawson
Mary DeClercq
Gene Etter
Donald Grabner
Rex Hill
Mary Alice Hively
Betty House
Ida Johnston
Jean Johnston
Robert Lee
Carl Linder
Pauline Miller
Jeanne Mischler
Jean Myers
Edith Naylor
Jeanne Parnin
Marcella Radabaugh
Betty Roth
Robert Roy
Lois Salway
Mary K. Savieo
Gerald Ternet
Mary Urbine

CLASS OF 1941

Richard Barkley
Edwin Bowyer
James Bower
Donna Bucher
Agnes Dawson
Elaine Foster
Doyle Franz
Richard Grabner
Howard Gfell
Margaret Guenin
Beulah Johns
Berneice Laker
Patricia Leonard
Vivian Maddox
Geraldine Martin
Warren Marquart
Dorothy Niemeyer
Joseph Painter
Richard Rider
Cathrine Sheets
Janet Swain

CLASS OF 1942

Charles Baumert
Harold Blauvelt
Roy Brown
Dorothy Bucher
Betty Burnett
Albert Dawson
Daniel Dawson
Doris Doty
Richard Foster
Nellie Giant
Robert Johnston
Frank Laudon
Julia Miller
Eugene Murchland
Donald Need
Dorothy
O'Shaughnessey
Donald Powelson
Elizabeth Rider
Jack Sheehan
Betty Taylor
Robert Webb
James Voirol

CLASS OF 1943

Helen Baumert
Ella Bell Black
Jim Borcherding
Opal Bowen
Mable Jo Bower
Paul Bower
Eulah Bowling
Jean Burnett
Robert Gibson
Ruth Gilbert
Charles Hartman
Betty Hill
Marie Hollenbeck
Mary Alice Johns
Roger Klinker
Sara Lothamer
Betty Leuenberger
Marvene Martin
Nettie Jean Miller
Ralph Myers
Charles O'Shaughnessey
Delmar Pepe
Ronald Reynolds
Doris Roy
Lela Salway
Kathryn Shaffer
Eleanor Smith
DeNeal Stasell
Betty Stephenson

CLASS OF 1944

June Beery
Edwin Beuchler
Mary Bower
Alice Crabill
Rose Mary Crane
Elanor Dawson
William Daugherty
Julia Emenhiser
Lois Foster
Dale Grabner
Eleanor Johns
Patricia Kilgore
Marie Laker
Lois Lehrman
Beverly Lopshire
Domnic Lortie
Deloris Maddox
Katherine McComas
Bernard O'Shaughnessey
Helen Pepe
Howard Reynolds
Du Wayne Sorgen
Beatrice Torris
Richard Wolff

CLASS OF 1945

Patricia Barkley
Virginia Barkley
Thais Baumert
Dorothy Borcherding
Beulah Brown
Joseph Clem
Gloria Geringer
Charlotte Geringer
Lindy Grabner
Fredrich Hoffman
Mary Knox
Gloria Leuenberger
Dennis McElvaine
Doris Mooney
Donna Jean Myers
Harriet Myers
Jean Palmer
Norma Parnin
William Pepe
Harold Plumley
Betty Rhodes
Eileen Schlemmer
Aleta Singer
Chester Towell
Carol Voirol
Lucille Walls

CLASS OF 1946

Betty Barkley
Dorothy Bower
Edwin Bucher
Don Brown
Eileen Brown
Imogene Clay
Maxine Daugherty
Rita Driver
Ruthann Emenhiser
Freda Gaskill
Jeanette Gerardot
Lois Gilbert
Donald Johns
Florence Lehrman
Marilyn Lopshire
Gayle Maloy
Joan Martin
Lucretia Mason
Nadine Myers
Roger Niemeyer
Joanna Pillers
Robert Plumley
Neal Richard
James Roy
Harold Ruble
Patricia Savieo
Marlene Schlup
Joyce Sheehan
Richard Sorg
Gale Stephenson
Kenneth Stephenson
Madonna Ternet
Harry Vondron

CLASS OF 1947

Betty Beauchot
Jerry Burnett
Marium Dawson
Buddy Gilbert
Eileen Grabner
Ilene Hartman
Dorothy Johns
Kathryn Kennedy
Roland Lothamer
Joann McComas
Philip Miller
Marjorie Parnin
Myron Rosswurm
J. Lynn Westrick
Martha Wolff

CLASS OF 1948

Barbara Barker
Max Brown
Genelda Clay
Willis Dager
James Giant
Louise Klinker
Eugene Lee
Donald Lehrman
Glen Lehrman
William Long
Paul Lortie
Colleen Maloy
Maxine Martin
John McIntosh
Howard Myers
Waldo Salway
Mary Savieo
Stanley Shaffer
Martha Sidell
John Swain
Joseph Towell

CLASS OF 1949

Barbara Barkley
Loren Barkley
Byron Beucler
Jerry Ertel
Martha A. Hively
Nova J. Holt
Howard Martin
Merritt Myers
Virginia O'Shaughnessey
Richard Reinking
Eugene Rhodes
Paul Shaffer
Marvin Smith
Rosemary Smith
Patricia Speith
Carolyn Stasell
Jeanne Stasell
Gordon Wolff

CLASS OF1950

Daniel Brouwer
Patricia Cooper
Geraldine Coyne
Duane Dager
Jerry East
Lucille Gerardot
Robert Hullinger
Roland Lee
Andrew Linnabery
Rosemary Marquardt
James Miller
Katheryn Pepe
Virginia Pepe
Robert Rider
Eugene Savieo
Keith Sipe
Dorothy Smith
Barbara Speith
Doris Webster

James Webster
Thelma Webster
Theresa Wyss

CLASS OF 1951

James Bauserman
Lynn Bearman
Peggy Brouwer
Joan Case
Dale Foster
Jerry Holt
Anna Marie Johanns
Robert McIntosh
Annabelle McMillen
Donald Myers
Maurice O'Shaughnessey
Mary Reynolds
Stanley Robison
Tom Ruble
Ruth Salway
Theodore Savieo
James Sidell
Gloria Speith
Paul Voirol
Robert Webster

CLASS OF 1952

Virginia Beauchot
Lloyd Bucher
Dorothy Darras
Marvene Hart
Burton Huebner
Carol Jump
Joyce Kelly
Margaret Kennedy
Virginia Kinnaley
Joyce Lehrman
Walter Leuenberger
Lavon Marquardt
Mary McIntosh
Jed Myers
LaDonna Neireiter
Charles Nord
Marriane Stephenson
Patricia Watraus

CLASS OF 1953

LuAnn Brames
Robert Brouwer
Gloria Crates
Shirley Emenhiser
Colleen Etzler
Donna Feasby
Larry Gaskill
Loren Grabner
Sandra Lehmier
Terry Lenington
Margie Leonard
Rita Martin
Bruce Meyer
Betty Myers
Max Myers
Danny O'Shaughnessey
Wanda Parker
Darlene Pusey
Robert Roussey
Roxy Ruble
Dorothy Salway
Vera Smith
Shirley Speith
Lois Turney
Sally VanBuskirk
Doris Voirol
Byron Webster

CLASS OF 1954

Gayle Ainsworth
James Bowyer
Max Clem
Roy Comment
Mary Dawson
Sheilah Geis
Robert Hart
Lois Heckler
Nancy Hullinger
Virgil Johanns
Thomas Lothamer
James Minick
Lenore Parnin
Larry Peckham
Terry Peckham
LuAnn Rhodes
Gary Robison
Norman Stasell
James Wagner
Evelyn Wyss

CLASS OF 1955

Maury Beauchot
Thomas Beauchot
Bonnie Brown
Rita Castleman
Dale Crisp
Robert Dager
Carolyn Elliot
Larry Etzler
Warren Fluttrow
Barbara Gilbert
JoAnn Gilbert
Michael Grimshaw
Berneta Huebner
Carolyn Jones
Lowell Lenington
Sharon Leuenberger
Margita Lusis
Wayne McIntosh
Robert Martin
Kay Myers
Louis Pepe
Kay Pinney
Mary Salway
Norm Schlemmer
Joyce Webster
Nancy Webster

CLASS OF 1956

Marlene Ainsworth
Marlene Allison
Ned Bearman
Donald Brososky
Mary Lou Brouwer
Phyllis Castleman
Joan Comment
Delores Dager
Richard Dager
Larry Donaghy
Deanna Ellison
Brenton Fluttrow
Paul Gaskill
Sandra Geis
Delores Gerardot
Doris Gerardot
Lewis Gerardot
Jack Gilbert
Sharon Herman
Larry Hullinger
Larry Kelly
Lucille Klinker
Johanna Knox
Ruby Lee
Margaret Lothamer
Vivian McIntosh
Shirley Owen
William Reynolds
Emma Ritchart
Max Robison
Ann Ruble

Delores Schorey
Lynn Webster
Lorrine Wyss

CLASS OF 1957

Bruce Barker
Richard Bowers
Anne Bowyer
William Castleman
Marsha Clem
Richard Darras
Karl Fogle
Albert Gerardot
Pat Hart
Jim Johnson
David Johnston
Carolyn Kennedy
Ralph Klinker
Wanda Leininger
Paul McIntosh
Gerry Mack
Janice Marquardt
Judy Marquardt
Sally Marquardt
Lynn Meyer
Bonnie Mohr
Walter Reinking
Marvin Ritchart
LuAnn Robison
Jim Salway
David Shondell
Jerry Sipe
Clyde Tinnel
Dennis Voirol

Donated to the Monroeville Alumni Display
on February 13, 2004
by Mrs. Kayte Grabner
Class of 1940